The War Whoop

Digitized by the Internet Archive
in 2011 with funding from
E-Yearbook.com

http://www.archive.org/details/warwhoop1956ches

GEN

Complimentary copy to Lancaster

Journalism class of 1956

Tom Wamsley

Carole Myers

Doris Williams

Dee Joine Beavans

Kay Wolfe

JCKJM
18.00
(64)

GENEALOGY
977.201
W46CH,
1956

The Staff

The War Whoop

Published by the

JOURNALISM CLASS OF

Chester Center School

KEYSTONE,

INDIANA

We the SENIORS
of '56
wish to dedicate
this yearbook to
all the past, present
and future graduates
of CHESTER CENTER
HIGH SCHOOL

Administration

MR. LLOYD LIEURANCE
Superintendent

MR. GLEN JAMISON, *Trustee*

MR. H. C. SETTLE, *Principal*

Faculty

H. C. SETTLE
Principal
Mathematics
Indiana University
Ball State

KATHRYN FOY
Latin
Business Education
Ball State

ELDON CARNES
Social Studies
Junior High Coach
Driver's Training
Ball State

BILL PAYNE
English
Coach
Ball State
Taylor University

Faculty

EUNICE KEAN
Seventh and
Eighth Grades
Ball State

DOROTHY LINDSTRAND
Grade Music and Art
High School Chorus
Band
Indiana University
Northwestern

BYRON BUNKER
Agriculture
Biology
Science
Purdue University

MARJORIE RHODES
Home Economics
Girls' Physical Education
Ball State

The Honors and Awards

Balfour Award

SHARON OBSORN

Burns Award

NANCY BLEVINS

RONNIE CLAMME
Alternates
BEVERLYEE NUSBAUMER
J. P. OSBORN

Nurses Scholarship

MYRNA SUE OGLE
Alternate
BEVERLYEE NUSBAUMER

Honorary Captain

BUD MILLER

Free Throw Award

JIM HARRIS

Batting Champion

JERRY GEARHEART

D.A.R. Good Citizen

CAROLE MYERS

Magazine High Salesman

JOHN BARNER

Most Valuable Player Award

JIM HARRIS

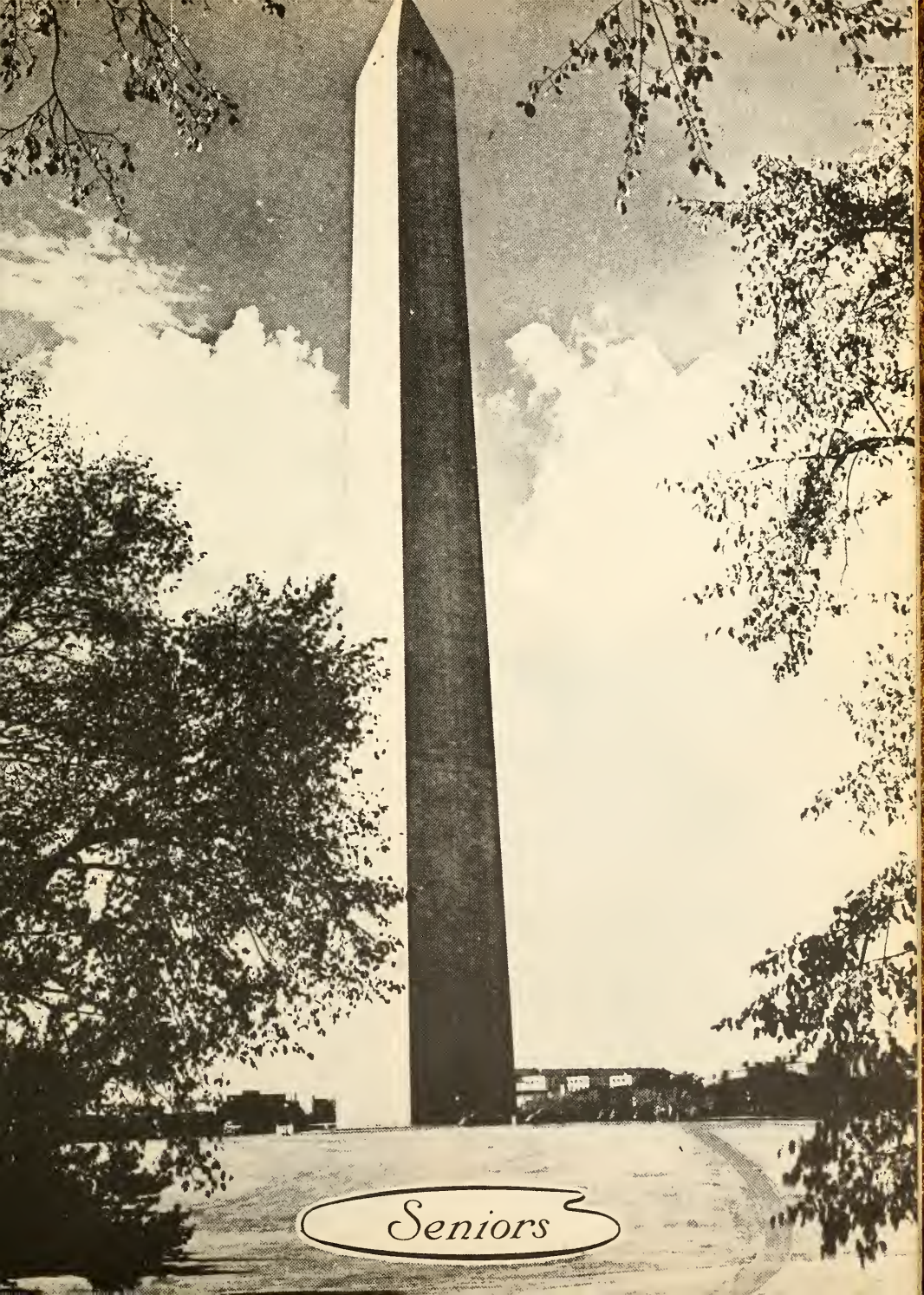
Seniors

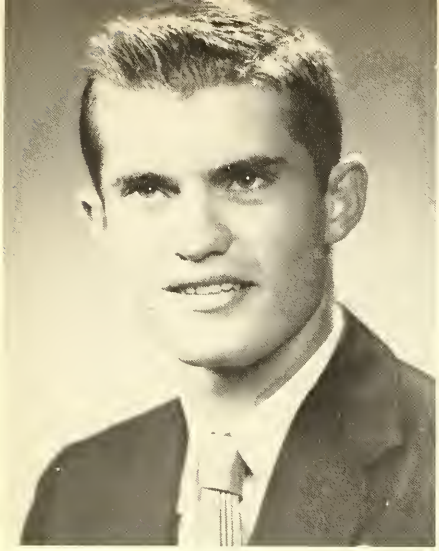

JOHN BARNER—High School Chorus 1, 2, 3, 4; 4-H 1; Class President 1; Booster Club 1, 2, 3, 4; "C" Club 1; Basketball 1, 2, 3, 4; Music Festival 1, 2, 3, 4; Track 3, 4; Baseball 2, 3, 4; Booster Club President 4.

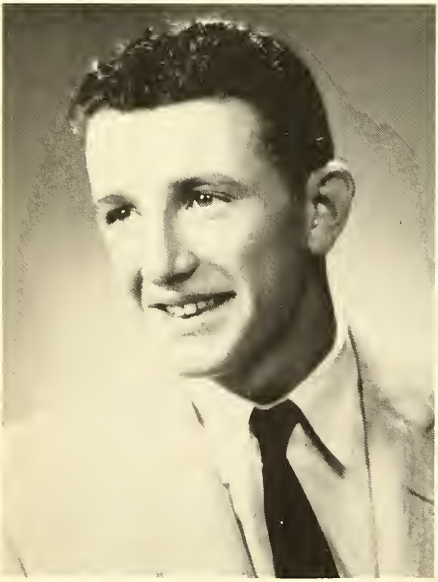

DEE MOINE BEAVENS—High School Chorus 1, 2, 3, 4; 4-H 1, 2, 3, 4; Class Secretary 1; Student Council 3; Booster Club 1, 2, 3, 4; Class Plays 3, 4; Quartet 4; "C" Club 4; Basketball 2, 3, 4; Junior Leader 3, 4; Music Festival 3, 4; Track 3, 4; Baseball 4; Annual Staff 4.

BETTY BROWN — High School Chorus 1, 4; Vice President 1; Sunshine Club 1, 4; Class Play 4; Cheer Block 1, 4; Music Festival 1, 4; Bus Patrol 1, 4; Jackson High School 2, 3.

JIM DAVIDSON—High School Chorus 1, 2, 3, 4; Band 1; 4-H 1, 2, 3, 4; Booster Club 1, 2, 3, 4; Class Play 1, 3; Boys' Quartet 1; Student Manager 1; Music Festival 2, 3, 4; Bus Patrol 1; Librarian 1, 2; Kitchen Helper 2.

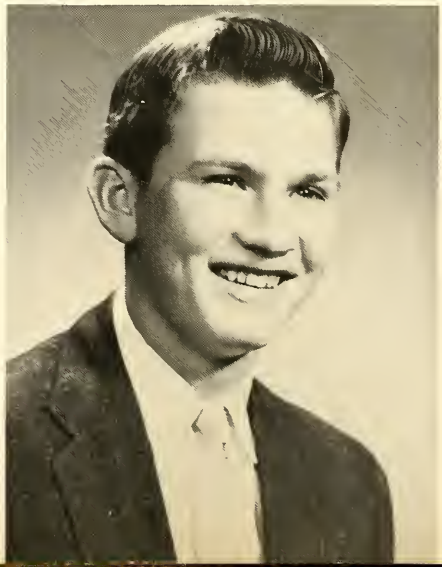

JIM GEARHEART—High School Chorus 4; 4-H 1, 2, 3, 4; Booster Club 1, 2, 3, 4; "C" Club 4; Basketball 1, 2, 3, 4; Junior Leader 4; Baseball 1, 2, 3, 4.

EVELYN GRIMM—High School Chorus 1, 2, 3, 4; Band 1, 2, 3, 4; 4-H 1, 2, 3, 4; Student Council 2, 3; ClassTreasurer 1, 4; Sunshine Club 1, 2, 3, 4; Booster Club 1, 2, 3, 4; Class Play 3, 4; Junior Leader 3, 4; Cheer Block 4; Music Festival 1, 2, 3, 4.

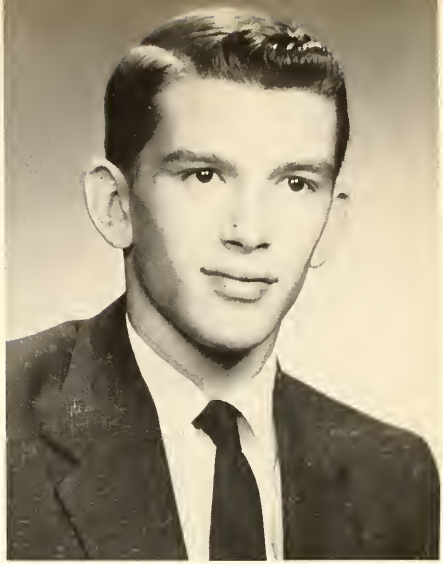

RONNIE HARRIS—High School Chorus 4; 4-H 1; Class Secretary 2; Vice President 4; Track 3.

WAREN HUFFMAN—High School Chorus 1, 4; 4-H 3, 4; Booster Club 4; "C" Club 4; Student Manager 4; Junior Leader 3, 4; Music Festival 1, 4; Track 3.

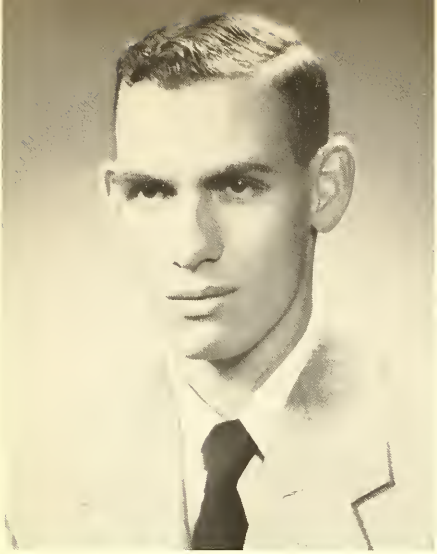

KEITH KARRICK—High School Chorus 1, 2, 3, 4; 4-H 1, 2, 3, 4; Booster Club 1, 2, 3, 4; Junior Leader 1, 2, 3; Music Festival 2, 3, 4.

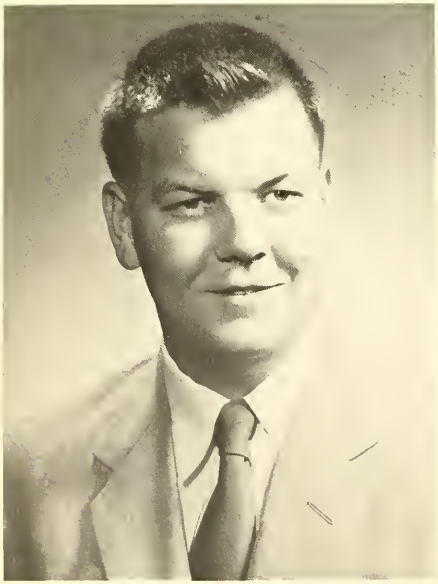

JIM LEWIS—High School Chorus 2, 4; 4-H 2, 3; President 2; Booster Club 4; Class Plays 3, 4; "C" Club 4; Basketball 2, 3, 4; Baseball 4.

TOM MADDOX—High School Chorus 1, 2, 3, 4; Band 1, 2, 3, 4; 4-H 1, 2, 3, 4; Booster Club 1, 2, 3, 4; "C" Club 4; Basketball 1, 2, 3, 4; Junior Leader 3, 4; Music Festival 2, 3, 4; Track 3, 4; Baseball 4.

RAYMOND McDONALD — High School Chorus 1, 2; 4-H 1, 2; Booster Club 1, 2, 3, 4; Track 3.

CAROLE MYERS—Toledo 1; High School Chorus 2, 3, 4; Class Treasurer 2; Sunshine 2, 3, 4; Booster Club 2, 3, 4; Sunshine Vice President 4; Class Plays 3, 4; Quartet 3, 4; "C" Club 4; Music Festival 2, 3, 4; Annual Staff 4; Homecoming Queen 4; Yell Leader 4; County Poster Contest Winner 3.

BILL MICHAEL—High School Chorus 4; 4-H 1; Student Council 4; Booster Club 1, 2, 3, 4; Class Play 4; "C" Club 4; Basketball 1, 2, 3, 4; Baseball 3, 4.

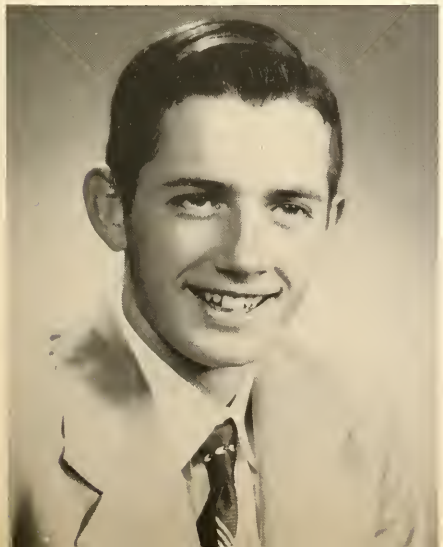

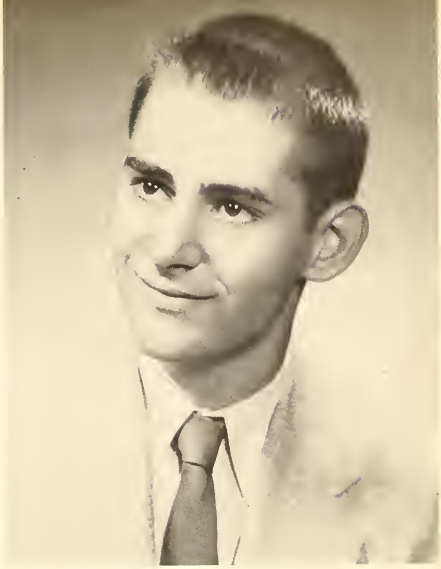

ALLEN PENROD—High School Chorus 4; 4-H 1, 2, 3, 4; Class Plays 3, 4; "C" Club 4; Student Manager 4; Junior Leader 4; Music Festival 4; Track 4; Baseball 1.

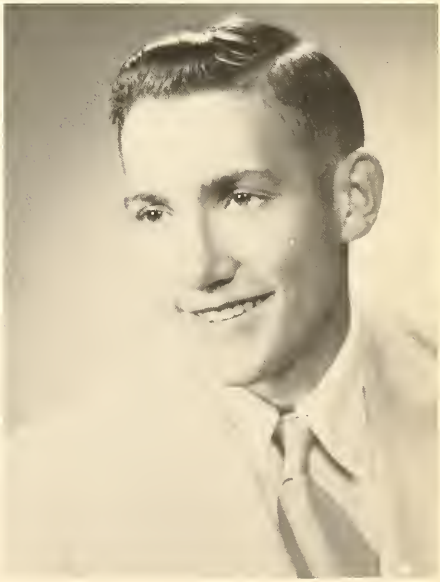

JACK SHARP—High School Chorus 1, 2, 4; 4-H 2, 3, 4; Booster Club 4; "C" Club 4; Music Festival 1, 2, 4; Track 3, 4; Baseball 4.

RONNIE TWIBELL—High School Chorus 4; 4-H 1; Student Council 1; Booster Club 1, 2, 3, 4; "C" Club 4; Basketball 1, 2, 3, 4; Baseball 2, 3, 4.

DORIS WILLIAMS—High School Chorus 1, 2; 4-H 1, 2, 3, 4; Class Secretary 3; Student Council 4; Sunshine Club 1, 2, 3, 4; Booster Club 1, 2, 3, 4; Class Plays 3, 4; Junior Leader 3, 4; Card Section 4; Music Festival 1, 2; Bus Patrol 4; Annual Staff 4; Office Practice 4; Treasurer of Sunshine 4; Operetta 1.

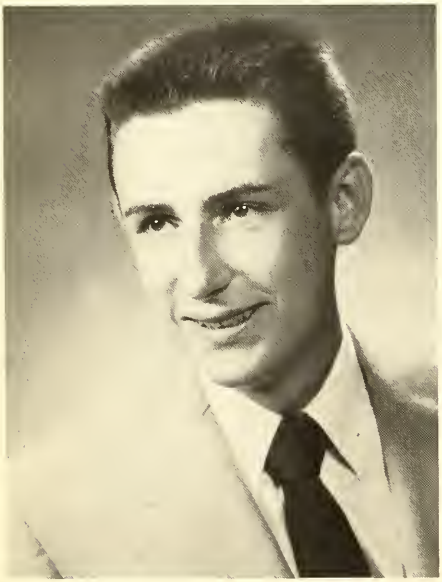

TOM WAMSLEY—4-H 1, 2, 3, 4; Student Council 1, 2; Class President 3, 4; Booster Club 1, 2, 3, 4; Class Plays 3, 4; Basketball 1, 2, 4; Junior Leader 3, 4; Bus Patrol 1, 2, 3; Annual Staff 4; Treasurer of Student Council 2; Secretary of Student Council 1; Librarian 1,

KAY WOLFE—High School Chorus 1, 2, 3, 4; 4-H 1, 2, 3, 4; Class Secretary 2, 4; Class Treasurer 3; Booster Club 1, 2, 3, 4; Class Plays 3, 4; Quartet 3, 4; "C" Club 4; Basketball 1, 2, 3, 4; Junior Leader 2, 3, 4; Music Festival 1, 2, 3, 4; Baseball 3, 4; Annual Staff 4; Pow-Wow Editor.

Remember When???

1. Warem
2. Betty
3. Tom W.
4. Doris
5. Tom M.
6. Carole
7. Kay
8. Jim L.
9. Dee Moine
10. John
11. Jim D.
12. George
13. Jim G.
15. Evelyn

SENIOR CLASS OFFICERS—President, Tom Wamsley; Vice President, Ronnie Harris; Secretary, Kay Wolfe; Treasurer, Evelyn Grimm; Student Council, Doris Williams and Bill Michael.

Class Officers

JUNIOR CLASS OFFICERS—President, Eleanor Velasquez; Vice President, Betty McClain; Secretary, Kay Weatherholt; Treasurer, Karen Mounsey; Student Council, Karen Cheesman and Dick Hahn; Reporter, Janet Pulley.

SOPHOMORE CLASS OFFICERS—President, Tom Harris; Vice President, Roger Grover; Secretary, Harry Brown; Treasurer, Frank Ifer; Student Council, Barbara Dalrymple and Paul Davis.

Class Officers

FRESHMAN CLASS OFFICERS—President, Bill Mounsey; Vice President, Dee Allen Harrold; Secretary, Sondra Cooper; Treasurer, Galen Myers; Student Council, Wendall Osborn and Carolyn Canady.

Juniors

Jane Barner
Karen Cheesman

Judy Cooper
Jerry Gearheart
Dean Gephart

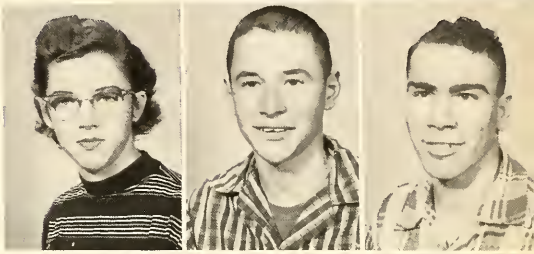

Richard Hahn
Lester Harris
Betty McClain

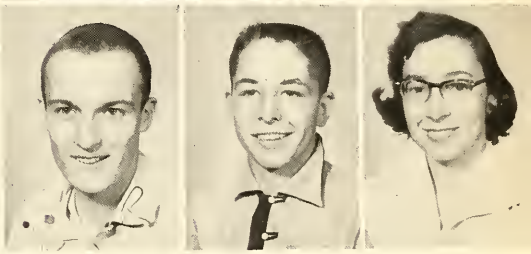

Diana Mitchell
Karen Mounsey
Max Murray

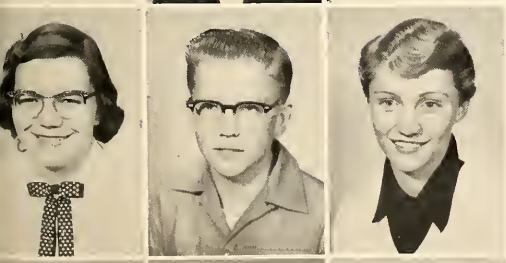

Janet Pulley
Jim Thomas
Dolly Twigg

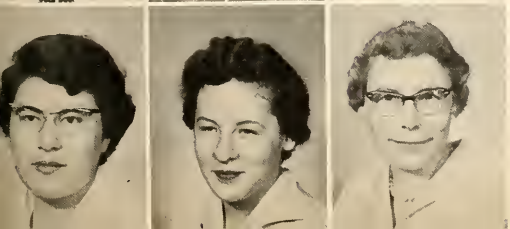

Eleanor Velasquez
Kay Weatherholt
Mrs. Foy

Mrs. Kean

Sophomores

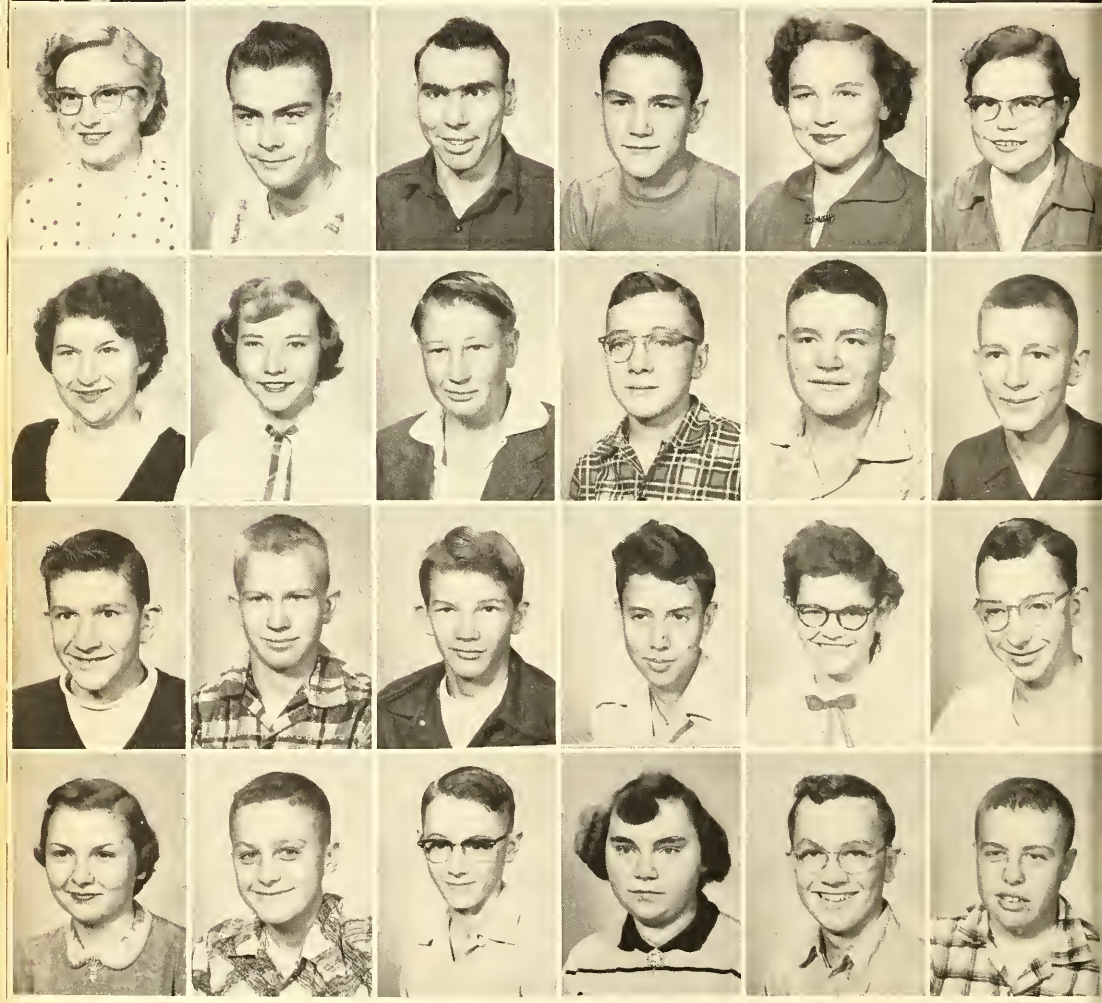

Darlene Anderson
Joyce Barnell
Morris Beavans
Rose Marie Blair

Harry Brown
Barbara Dalrymple
Paul Davis
Frank Dickason

Max Gephart
Roger Grover
Tom Harris
Allen Hunt

Frank Ifer
Larry Kershner
Jerry Krinn
Evelyn Lewis

Beverly Lugar
Dale Musselman
Joyce Pulley
Bill Shadle

Betty Sills
Harrold Sills
Kay Teagle
Richard Watkins

Vera Roush

Freshmen

Tim Apt
Carolyn Canady
Sharon Carney
Sandra Cooper

Stanley Hannah
Louise Harris
Dee Allen Harrold
Terry Krinn

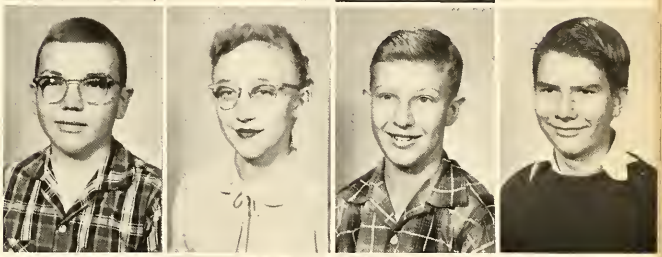

Emma Lewis
Richard Markley
Galen Myers
Bob Morris

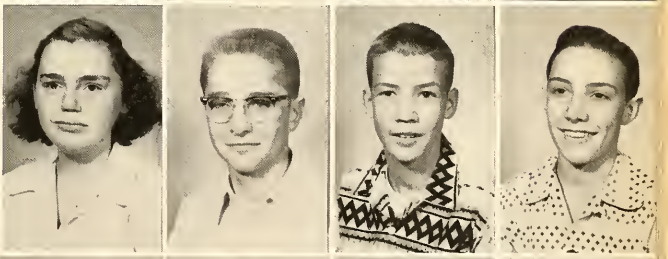

Roger Harris
Bill Mounsey
Lynn Osborn
Wendall Osborn
Gale Ramseyer

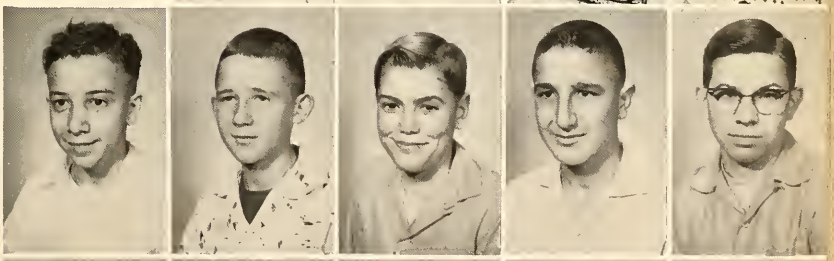

Mr. Bunker
Darrell Rector
Judy Stroud
Galen Weatherholt
Dewey Zent

Grade Eight

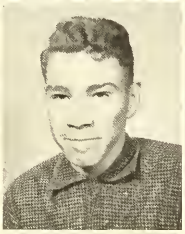

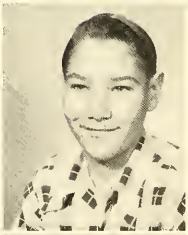

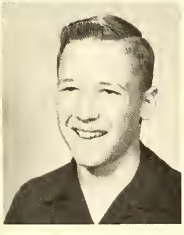

Barbara Allen
David Brown
Marilyn Crosby
Kate Dickason
Crystal Foreman

Dick Foy
John Gearheart
Carl Gephart
Kay Gephart
Stanley Gilbert

Sharon Hamilton
Jerry Ickes
John Maddox
Sondra Mannix

Teresa McCaffery
Douglas McClain
Brady McCoy
Kerry Miller

Patsy Murray
James Ogle
Rebecca Penrod
Karen Roth
Edna Roush

Emilie Schortgen
James Sutton
Albert Velasquez
Shirley Williams
George Lugar

Mr. Payne

Grade Seven

Nancy Beavans
Mora Blevins
Connie Cooper
Olan Dalton

Jeff Friar
Carolyn Gearheart
Madeline Habig
Mike Harris

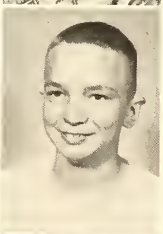

Beverly Hendricks
Beverly Krinn
Dorrance Lewis
Merl Lugar

Larry McCaffery
Delma McClain
Karen Myers
Judy Murray

Kent Roush
Joyce Zehner
Jackie Zent
Earl Harris

Gene Penrod
Jimmy Davis
Mary Earhart
Mrs. Rhodes

Grade Five and Six

Lee Kershner
Olive Lewis

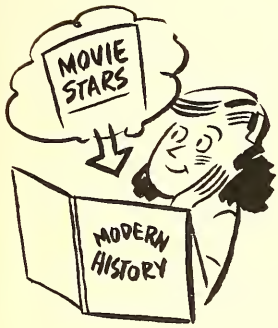

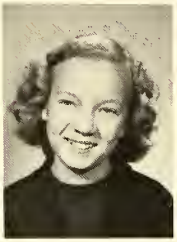

Karen McDonald
Dennis Miller
Nancy Minnich

Judy Musselman
Carolyn Rains
Joyce Shadle

Cynthia Zehner
David Beavans

Irma Blevins
Howard Canady
Richard Davidson

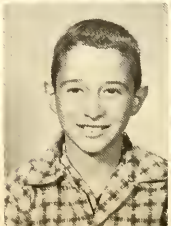

John Dickason
Cheryl Friar
Michael Gearheart
Mr. Freeman

Grade Five and Six

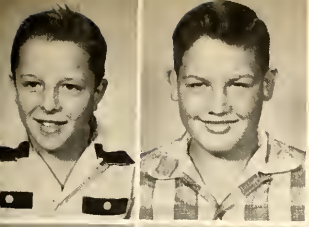

Tommy Harris
Gale Heffelfinger

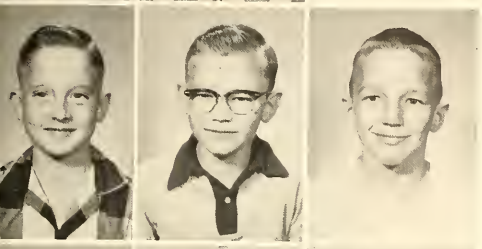

Jim Huffman
Bill Johnson
Bobby Lugar

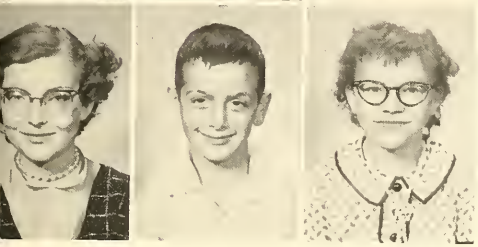

Sue Merchant
Tommy Michael
Judy Pulley

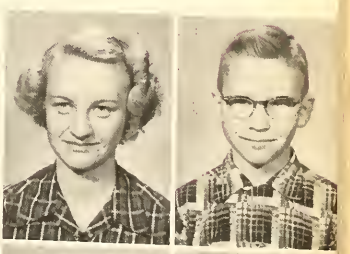

Donna Ramseyer
Jim Roush

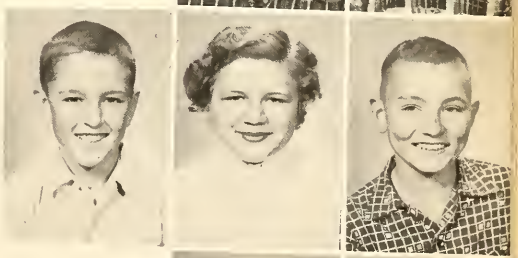

Larry Schortgen
Sharon Shadle
Charles Sills

Carol Weatherholt
Patty Brown

Grade Four and Five

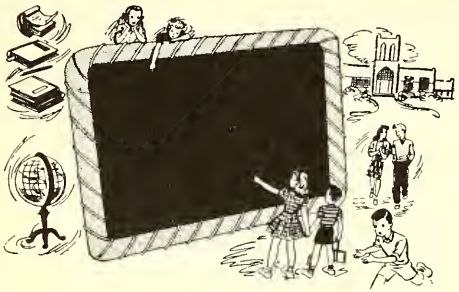

Myrna Carnes
Dick Crosby

Wayne Cupp
Leon Gaiser

Linda Gearhart
Diana Ickes
Romona Krinn

George Lugar
Sharon McClelland
Joyce Merchant

Judy Michael
Mary Murray
Carol Nusbaumer

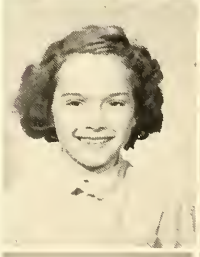

Joseph Paxson
Linda Rector
Evelyn Roth

Grade Four and Five

Richard Shannon
Timothy Slaughter

Mary Sills
Robert Thompson

Richard Williams
Keith McClain
Rosie Anderson

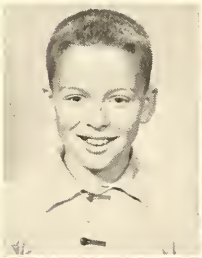

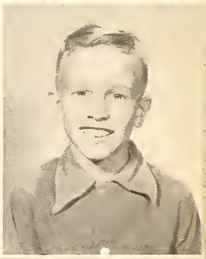

Charles Brockelsby
Tommy Brockelsby
Merlin Burns

Janice Chapman
Billy Habig
Benny Hamilton

Mrs. Gaiser

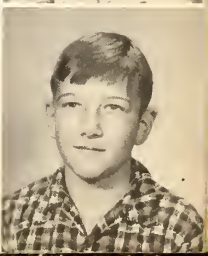

Charles Harris
Rex Harris
Dick Huffman

Third Grade

David Barnell
Randy Brown
Jill Chapman
Marsha Clamme
Marlyn Gaiser

Dale Gearheart
Martha Gephart
Connie Jo Haines
Glenn Hendricks
Sharon Kershner

Roger Lancaster
Patty Leist
Frank Lugar
Dixie Mannix
Barbara McCoy

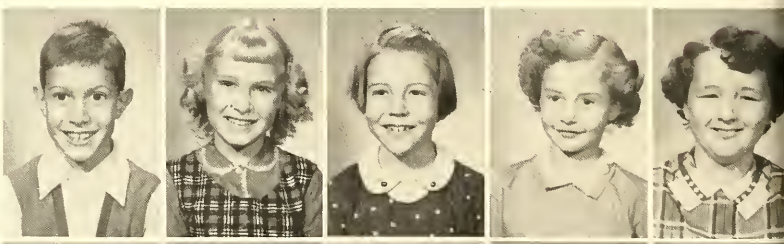

William Morris
Judy Ogle
Ruth Ann Osborn
Linda Paxson
Marilyn Perry

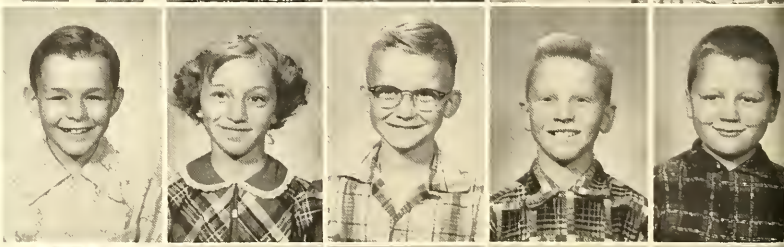

Jimmy Pulley
Shirley Rains
Scott Reynolds
Frederick Roush
Gary Roush

Mrs. Lillie
Carol Smith
Donald Thompson
Danny Velasquez
Rex Wolfe

Grade Two

Dennis Atkinson
Michael Frantz
Cathyrn Hamilton
Dennis Hendricks

Irvin Hilkert
Judy Huffman
James Lugar
Jimmy Johnson

Martha Keller
Lamoine Nusbaumer
Hurlene Smith
David Velasquez

Darlene Velasquez
Judy Walker
Larry Gaskill
Cynthia Compton

Margaret Ellison
Deedee Johnson
Raymond Wilhite
Mrs. Thomas

Grade One

Barbara Nusbaumer
Larry Leist
Dixie Shannon
Michael Worman

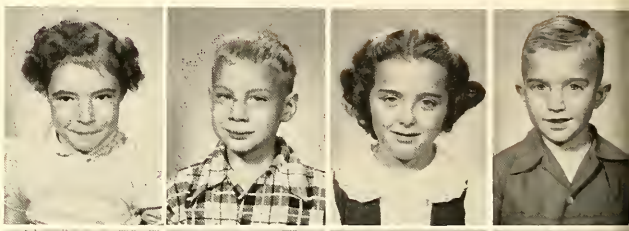

Randy Ellison
Truman McClain
Ricky Mounsey
Dennis Harris

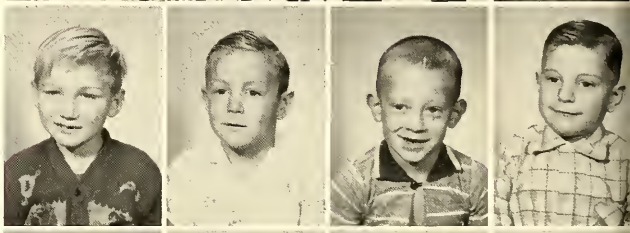

Sandra Thompson
Sara Lee Stroud
Vickie Wible
Kay Johnson

Kenneth Krinn
Mike Smith
Tommy Thompson
Richard Dickason

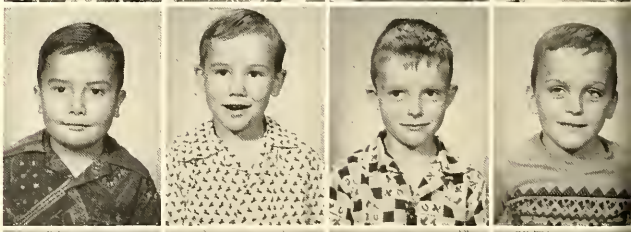

Sheryl Laudig
Raymond Velasquez
Calvin Roth
Joyce Walker

Mrs. Sine
Vivian Compton
Gene Ruse
Karen Oswalt
Sharon Oswalt

35
43

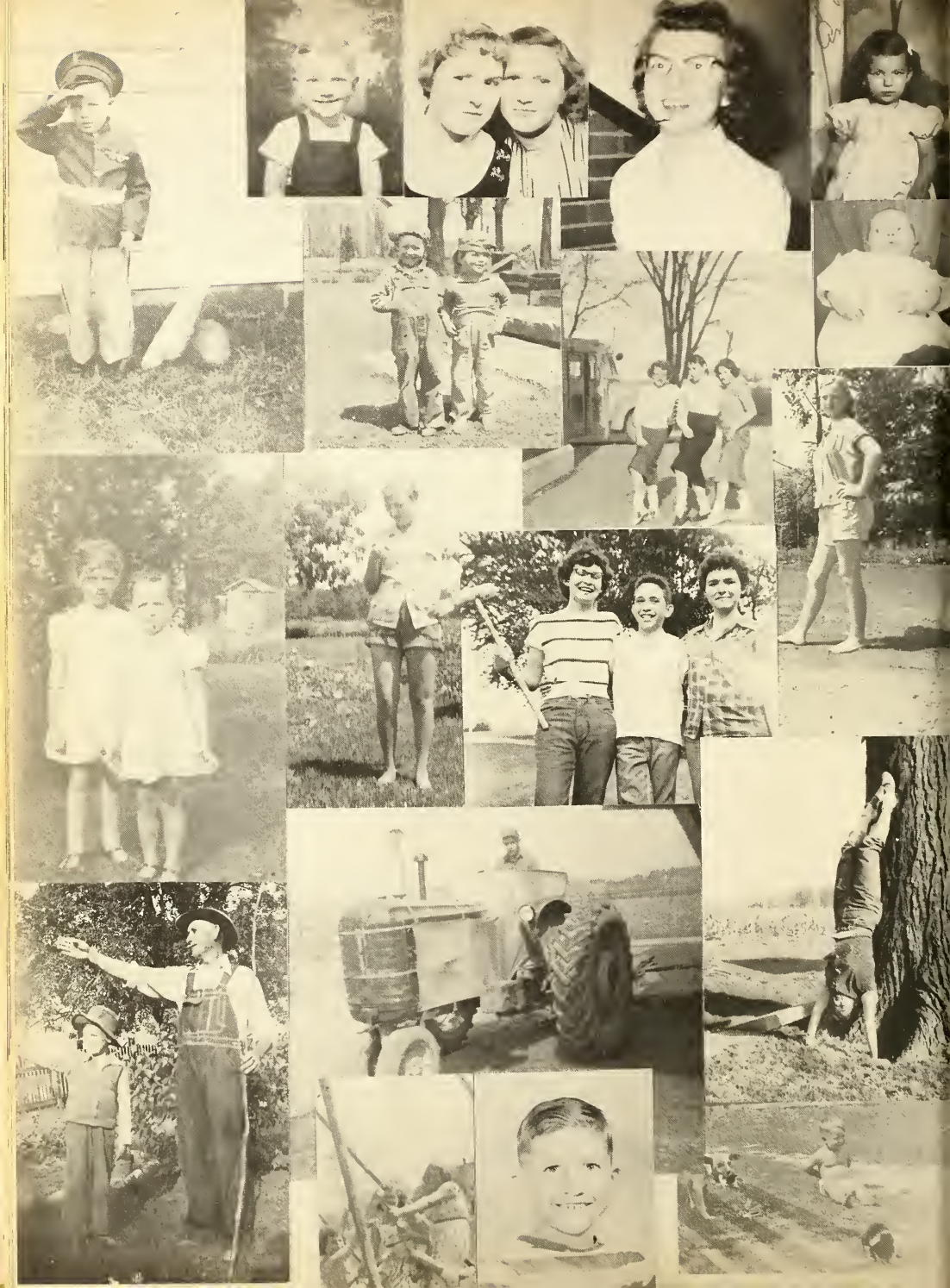

Chester Center Indians

Nov. 1	Union	T
Nov. 11	Pennville	T
Nov. 16	Bryant	H
Nov. 23	Warren	T
Dec. 3	Blind Tourn. at Montpelier	
Dec. 10	Jackson	H
Dec. 13	Poling	H
Dec. 16	Adams C.	T
Dec. 21	Rockcreek	T
Jan. 6	Ossian	T
Jan. 14-15	Co. Tourn., at Ossian	
Jan. 20	Lancaster	T
Jan. 25	Montpelier	H
Jan. 27	Liberty Center, Bluffton	H
Feb. 3	Petroleum	T
Feb. 4	Roll at Roll	H
Feb. 7	Hartford Twp.	H
Feb. 14	Rockcreek, Bluffton	H

ALL home games, except those mentioned above will be played at Montpelier...!

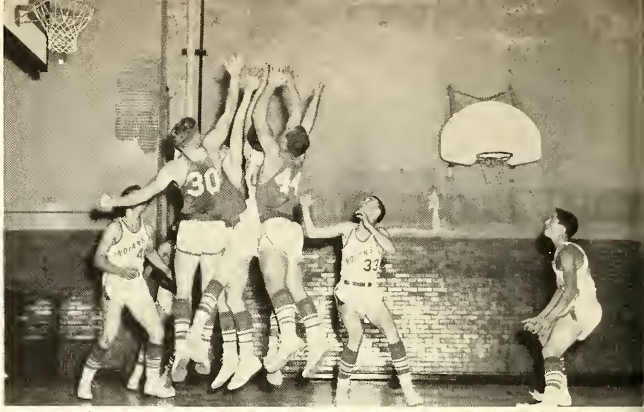

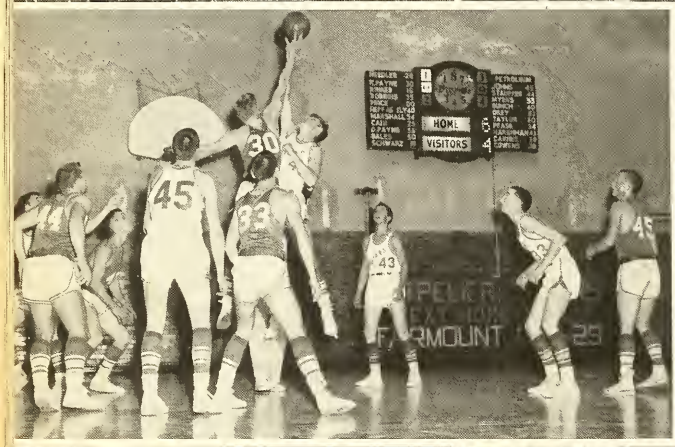

Basketball Snapshots

Varsity

JAMES LEWIS

JOHN BARNER

RONNIE TWIBELL

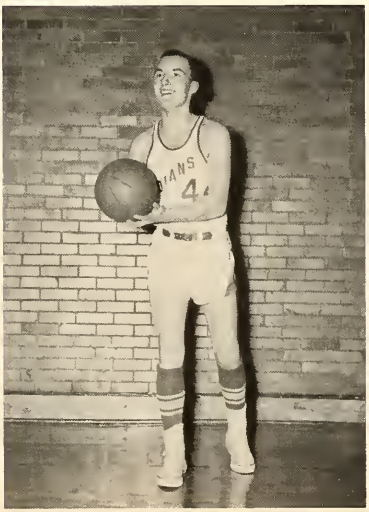

RICHARD HAHN

DEMOINE BEAVANS

MORRIS BEAVANS

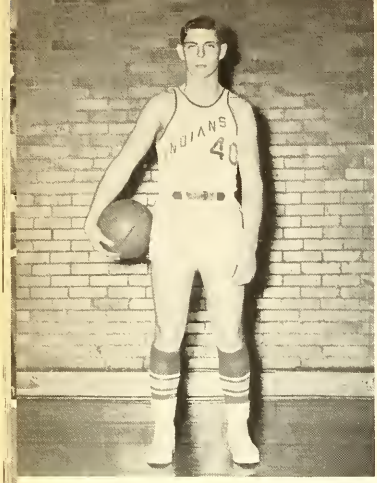

KAY WOLFE

JAMES GEARHEART

TOM MADDOX

BILL MICHAEL

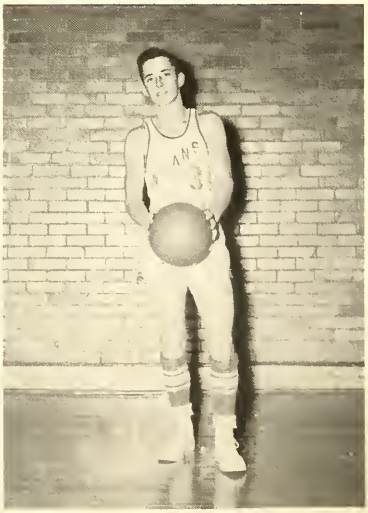

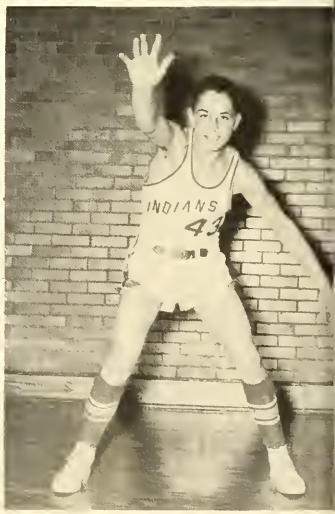

LESTER HARRIS

JERRY GEARHEART

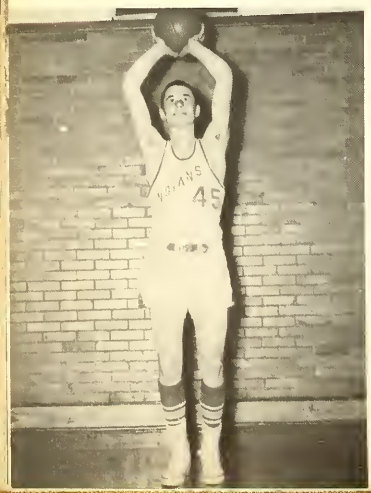

Varsity

Name	*Position*	*Height*	*Weight*	*Year*
KAY WOLFE	F.	5'11"	175	Sr.
JOHN BARNER	F.	6'	140	Sr.
DEE MOINE BEAVANS	F.	6'	160	Sr.
RONNIE TWIBELL	G.	5'9"	175	Sr.
TOM MADDOX	G.	5'10"	150	Sr.
JIM GEARHEART	G.	5'11"	145	Sr.
JIM LEWIS	G.	5'10"	160	Sr.
BILL MICHEAL	G.	5'5"	130	Sr.
RICHARD HAHN	F.	5'10"	145	Jr.
JERRY GEARHEART	C.	6'	150	Jr.
LESTER HARRIS	G.	5'9"	140	Jr.
MORRIS BEAVANS	C.	6'1"	155	Soph.

Second Team

Standing, left to right: Paul Davis, Dewey Zent, Harry Brown, Kay Teagle, Dale Musselman. Kneeling: Frank Dickason, Tom Harris, Richard Watkins, Galen Meyers, Harold Sills, Coach Bill Payne.

"C" Team

Standing, left to right: Frank Ifer, Richard Markely, Wendell Osborn, Galen Weatherholt. Kneeling: Dee Harold, Lynn Osborn, Bob Morris, Stan Hannah, Billy Mounsey.

Cheer Leaders

Coach

Student Managers

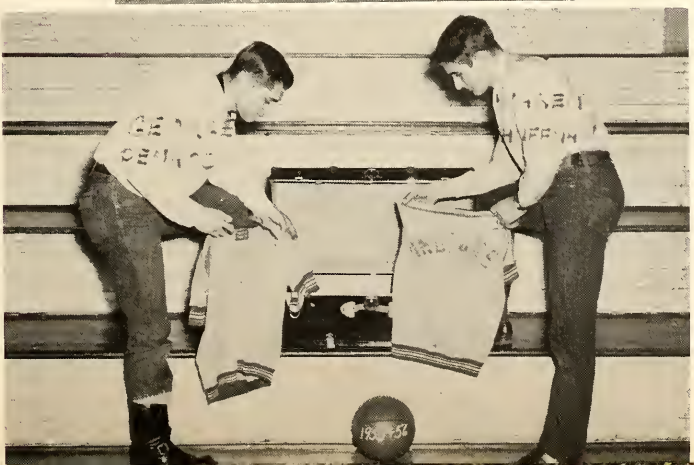

Junior High

Standing, left to right: Earl Harris, Stanley Gilbert, Coach Eldon Carnes, Brady McCoy, George Lugar. Kneeling: John Gearheart, Dick Foy, David Brown, Jim Ogle, Olen Dalton, John Maddox, Jeff Frier. In front: Dorrance Lewis.

Junior High Cheer Leaders

KATTY DICKASON

PATSY MURRAY MADELINE HABIG

Fifth and Sixth Grade Team

Standing, left to right: David Beavans, John Dickason, Dick Davidson, Bob Lugar, Mr. Freeman, Charles Sills, Jim Roush, Dick Channon, Joe Paxson. Kneeling: Jimmy Huffman, Mike Gearheart, Howard Canady, Benny Hamilton, Keith McClain, Charles Brockelsley, Charles Harris, Tommy Harris, Lee Kershner. Sitting: Tommy Brockelsley, Billy Johnson, Tommy Micheal, Dick Crosby, Leon Gaiser, George Lugar, Dick Williams, Merlin Burns.

Snapshot of Homecoming

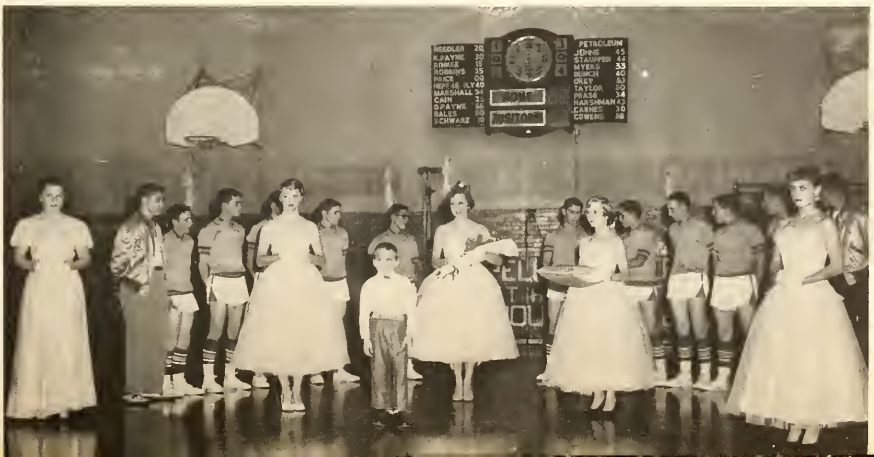

Standing, left to right: Jim Lewis, Jim Gearheart, Dee Moine Beavans, Kay Wolfe, Harry Brown, John Barner, Jerry Gearheart, Dick Hahn, Tom Maddox, Ronnie Twibell. Kneeling: Tom Harris, Bill Michael, Harold Sills, Jack Sharpe, Richard Watkins, Galen Weatherholt, Lester Harris. In front: Warem Huffman, Galen Myers.

BASEBALL SCORES

	We	*They*
Union and Chester	1	9
Liberty and Chester	5	9
Rockcreek and Chester	2	6
Jackson and Chester	2	6
Ossian and Chester	0	7
Petroleum and Chester	7	2
Lancaster and Chester	11	0
Warren and Chester	12	10
Poling and Chester	7	5
Warren and Chester	10	10

*Batting Champion JERRY GEARHEART

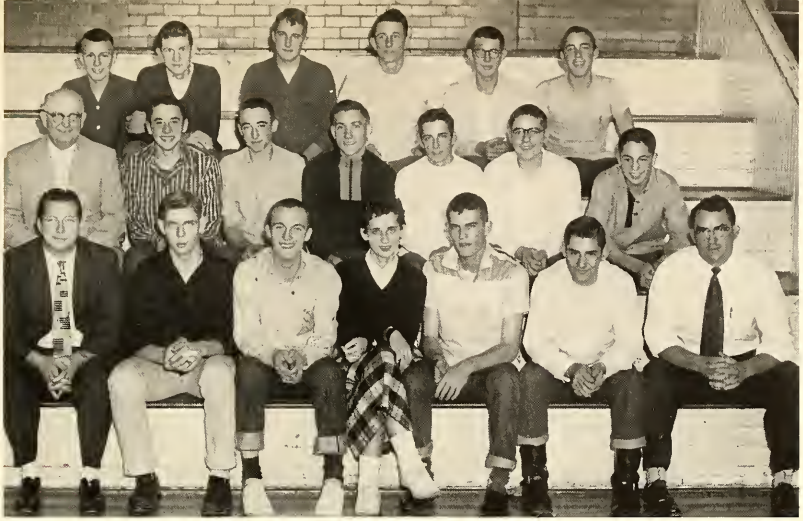

"C" Club

First row: Mr. Freeman, Kay Wolfe, Dick Hahn, Karen Mounsey, John Barner, Allen Penrod, Bill Payne, sponsor. Second row: Eldon Carnes, Jerry Gearhart, Jim Gearhart, Jack Sharpe, Ronnie Twibell, Lester Harris. Third row: Harold Sills, Morris Beavans, Warem Huffman, Dee Moine Beavans, Tom Maddox, Jim Lewis.

High School Chorus

First row: Mrs. Lindstrand, director, Evelyn Lewis, Rose Marie Blair, Beverly Lugar, Barbra Dalrymple, Evelyn Grimm, Darlene Anderson, Betty Sills, Vera Roush, Joyce Barnell. Second row: Kay Weatherholt, Diana Mitchell, Betty Brown, Karen Mounsey, Karen Cheesman, Janet Pulley, Joyce Pulley, Judy Stroud. Third row: Dick Hahn, Bill Morris, Kay Teagle, John Barner, Jim Gearhart, Bill Michael, Ronnie Twibell, Kay Wolfe, Dee Moine Beavans, Jack Sharpe. Fourth row: Stanley Hannah, Lynn Osborn, Galen Myers, Jim Davidson, Jim Lewis, Tom Maddox, Keith Karrick, Warem Huffman, Allen Penrod. Absent when picture was taken was Carole Myers.

Booster Club

First row: Stanley Hannah, Roger Harris, Dorrence Lewis, Larry McCaffery, Olan Dalton, George Lugar, Jim Ogle, Jerry Ickes, Stanley Gilbert, John Maddox, Bob Morris, Dick Foy, Brady McCoy, Albert Velasquez, Jim Sutton, Kent Roush, Merl Lugar, Darrell Rector. Second row: Mr. Bunker, sponsor, Richard Markley, Mora Blevins, Diana Mitchell, Kay Weatherholt, Joyce Zehner, Karen Myers, Judy Murray, Jackie Zent, Madline Habig, Nancy Beavans, Edna Roush, Emma Lewis, Darlene Anderson, Barbra Dalrymple, Beverly Lugar, Louise Harris, Allen Penrod, Evelyn Grimm, Tom Maddox, Galen Myers. Third row: Raymond McDonald, Tom Wamsley, Jim Davidson, Dick Hahn, Max Murray, Dee Moine Beavans, Lester Harris, Crystal Foreman, Judy Stroud, Carolyn Canady, Sandra Cooper, Vera Roush, Joyce Barnell, Betty Sills, Lynn Osborn, Dewey Zent, Wendall Osborn, Galen Weatherholt, De Allen Harrold, Bill Mounsey Fourth row: Tom Harris, Dale Musselman, Harrold Sills, Sondra Mannix, Shirley Williams, Karen Roth, Teresa McCaffery, Barbra Allen, Sharon Carney, Katy Dickason, Patsy Murray, Marilyn Crosby, Sharon Hamilton, Richard Watkins, Frank Dickason, Kay Teagle, Janet Pulley, Jim Lewis, Jack Sharpe, Frank Ifer, Morris Beavans, Roger Grover, Harry Brown. Fifth row: Betty McClain, Eleanor Velasquez, Betty Brown, Doris Williams, Keith Karrick, Jim Thomas, Jim Gearhart, Ronnie Twibell, John Barner, Warem Huffman, Kay Wolfe, Jerry Gearhart, Judy Cooper, Karen Cheesman, Bill Michael, Dolly Twigg, Karen Mounsey, Jane Barner, Paul Davis, Allen Hunt. Absent when picture was taken was Carole Myers.

Boys' 4-H Club

First row: John Gearheart, Bob Morris, John Maddox, Albert Velasquez, Richard Davidson, Bob Lugar, Tom Michael, Jim Roush, Mike Gearhart, David Beavans. Second row: Mr. Bunker, sponsor, Lynn Osborn, Darrell Rector, Stanley Hannah, Joyce Pulley, Sharon Carney, Jim Davidson, Allen Penrod, Jim Lewis, Jack Sharpe, Frank Ifer. Third row: Brady McCoy, Tom Maddox, Gale Ramseyer, Wendall Osborn, Dee Allen Harrold, Galen Myers, Bill Mounsey, Richard Markley, Galen Weatherholt, Allen Hunt. Fourth row: Dick Hahn, Morris Beavans, Jerry Ickes, Stanley Gilbert, Kay Teagle, Dewey Zent, Dale Musselman, Jerry Gearhart, Richard Watkins, Kay Wolfe. Fifth row: Jim Gearhart, Larry Kershner, Merl Lugar, George Lugar, Jim Ogle, Keith Karrick, Warem Huffman, and Tom Wamsely.

Girls' 4-H Club

First row: Mrs. Rhodes, sponsor, Judy Musselman, Sharon Shadle, Judy Pulley, Irma Blevins, Mora Blevins, Madeline Habig, Carolyn Canady, Sandra Cooper, Connie Cooper, Nancy Beavans. Second row: Carolyn Rains, Joyce Shadle, Judy Murray, Jackie Zent, Marilyn Crosby, Sharon Hamilton, Judy Stroud, Evelyn Grimm, Doris Williams. Third row: Karen Mounsey, Judy Cooper, Karen Cheesman, Janet Pulley, Katy Dickason, Sharon Carney, Joyce Pulley, Shirley Williams, Betty Sills, and Beverly Lugar.

The Band

Front row, left to right: Kay Teagle, Tom Maddox, Edna Roush, Madeline Habig, Shirley Williams, Evelyn Grimm. Back row: Allen Hunt, John Maddox, Betty Sills, Irma Blevins, Darlene Anderson, Mrs. Lindstrand, director, Bill Johnson, and Mora Blevins.

Cooks and Helpers

Left to right: Joyce Barnell, Joyce Pulley, Barbra Dalrymple, Evelyn Lewis, Doris Williams, Beverly Lugar, Myrtle Lincoln, Catherine Crosby, Jerry Krinn, Merl Lugar, Max Gephart, Terry Krinn, Mrs. Rhodes, and Emma Lewis.

Movie Operators

Left to right: Jim Thomas, Lynn Osborn, Larry Kershner, Ronnie Harris, Judy Stroud, Joyce Barnell, Elenore Valesquez, Stanley Hannah. Not shown: Carole Myers.

Bus Patrol

Front row, left to right: Kay Weatherholt, Betty Brown, Elenore Valesquez, Doris Williams, Karen Mounsey, Karen Cheeseman, Madeline Habig, Darlene Anderson. Back row: Dale Mussleman Richard Watkins, Kay Teagle.

Office Practice

Left to right: Mr. Settle, Doris Williams, Betty McClain, Kay Weatherholt, Karen Cheesman, Diana Mitchell.

Librarians

Front row: Joyce Zehner, Joyce Barnell, Vera Roush, Rose Marie Blair, Brady McCoy. Back row: Karen Myers, Sondra Mannix, Sharon Hamilton, Shirley Williams, Dorrence Lewis, and Roger Harris.

4-H Junior Leaders

First row: Janet Pulley, Beverly Lugar, Judy Cooper, Karen Mounsey, Karen Cheeseman, Evelyn Grimm, Doris Williams. Second row: Jim Gearheart, Jerry Gearheart, Kay Wolfe, Tom Wamsley. Third row: Tom Maddox, Warem Huffman, Dee Moine Beavans, Keith Karrick.

Student Council

First row: Bill Micheal, president, Joyce Zehner, Katy Dickason, Carolyn Canady, treasurer, Barbara Dalrymple, secretary, Jeff Friar, Paul Davis. Second row: Dick Hahn, vice president, Kerry Miller, Doris Williams, Karen Cheeseman, Wendell Osborn, Mr. Settle.

F.F.A.

Front row, left to right: Mr. Bunker, Frank Dickason, Billy Mounsey, Richard Watkins, Dee Allen Harrold, Wendell Osborn, Dale Musselman. Second row: Timothy Apt, Paul Davis, Lynn Osborn, Dewey Zent, Max Gepheart, Terry Krinn. Third row: Gale Ramseyer, Allen Hunt, Kay Teagle, Richard Markley, Galen Weatherholt.

Sunshine Society

Front row, left to right: Mrs. Rhodes, Joyce Barnell,, Beverly Lugar, Barbara Dalrymply, Darlene Anderson, Betty Sills, Evelyn Grimm, Doris Williams. Second row: Joyce Pulley, Betty McClain, Kay Weartherholt, Diana Mitchell, Betty Brown, Judy Stroud, Elonore Velasquez. Third row: Jane Barner, Sharon Carney, Karen Cheeseman, Karen Mounsey, Judy Cooper, Dolly Twigg, Janet Pulley. Not in picture: Carole Myers.

Card Block

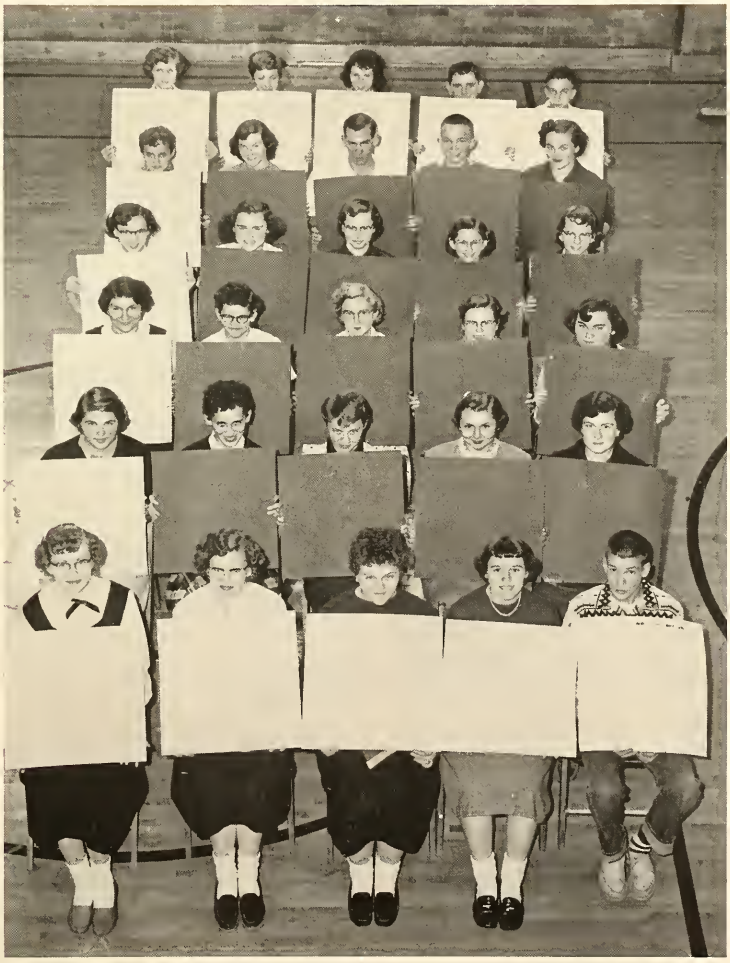

First row, left to right: Doris Williams, Evelyn Grimm, Jane Barner, Sharon Carney, and Galen Myers. Second row: Karen Cheesman, Karen Mounsey, Dolly Twigg, Rose Marie Blair and Betty Brown. Third row: Joyce Barnell, Joyce Pulley, Darlene Anderson, Betty Sills and Evelyn Lewis. Fourth row: Judy Stroud, Emma Lewis, Vera Roush, Mora Blevins and Nancy Beavans. Fifth row: Katy Dickason, Crystal Foreman, Keith Karrick, Merl Lugar and Beverly Lugar. Sixth row: Karen Myers, Jackie Zent, Madeline Habig, Dorrance Lewis and Roger Harris.

"Good Gracious Grandma"

Henry Breckenridge	Tom Wamsley
George Breckenridge	Kay Wolfe
Mrs. Lennox	Carole Myers
Helen Allen	Doris Williams
Cecile Allen	Betty Brown
Clancy	George Penrod
Wiggins	Jim Lewis
P-Sam	Dee Moine Beavans
Delicia	Evelyn Grimm
Director	Eldon Carnes

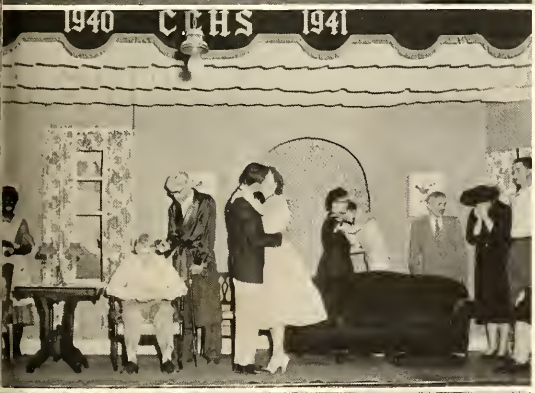

"Calling All Carrs"

Penny Nichol ..... Myrna Ogle
Ted Wayland ..... Ronnie Clamme
Arbella Potts ..... Beverlyee Nusbaumer
Butterfly Jackson ..... Juanita Payne
Constance Carr ..... Nancy Blevins
Madelyn Carr ..... Phyllis Mounsey
Fenella Carr ..... Sharon Osborn
Henry Carr ..... Delphur Lewis
Elta Carr ..... Ruth Murray
Orval Carr ..... Bob Zehner
Caleb Carr ..... J. P. Osborn
Mrs. Smiley ..... Linda Needler
Ira Hooper ..... Rex Ramseyer
Director ..... Kathryn Foy

Homecoming Queen and Escort

Senior Queen and Escort: CAROLE MYERS and KAY WOLFE

The Crowning

November 16th 1955

Eighth Grade Attendant and Escort
KATE DICKASON and JIM OGLE

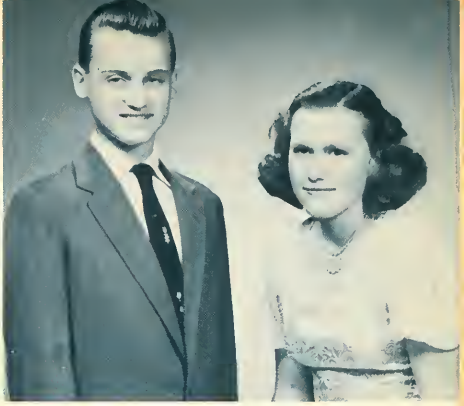

Freshman Attendant and Escort
CAROLYN CANADY and BOB OGLE

Attendants and Escorts

Sophomore Attendant and Escort
BARBARA DALRYMPLE and MORRIS BEAVANS

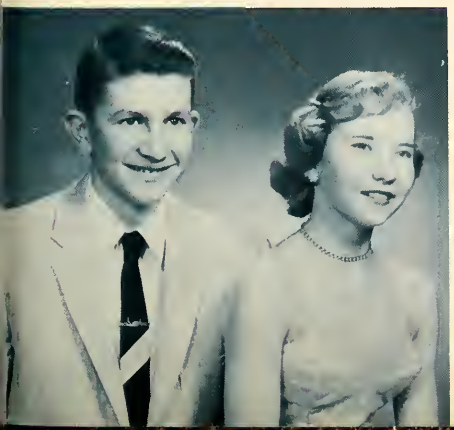

Junior Attendant and Escort
DOLLY TWIGG and JERRY GEARHEART

Bus Drivers

Left to right: Taylor Anderson, Wayne Thompson, Bill Weatherholt, Dean Mounsey, Russ Carnes, Raymond Sills.

Janitor

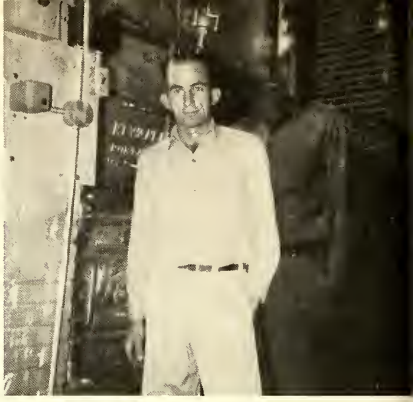

CLAIRE WALKER

School Activity

Chester Center Alumni

O. C. Mounsey—Spencerville, Ind.

1901

Edgar D. Cochran—*Deceased*
Kenneth B. Kizer—*Deceased*
Orley Lancaster—*Deceased*

1902

Mattie (Jarrett) Follis—Pharr, Texas
Josie (Kean) Gale—Cheyenne, Wyo.
Herbert S. Jones—Hobart, Ind.
Hugh G. Maddox—*Deceased*
Olive (Shields) McCaffery—Keystone, Ind.

1903

Frank Jarrett—*Deceased*
Lula (Tate) Jarrett—Keystone, Ind.
Cecile (Kizer) Lee—*Deceased*
Lillian Marsh—Mansfield, Ohio
Rose (Marsh) Mounsey—*Deceased*
Chella (Maddox) Strait—*Deceased*
Adam Teagle—Bristow, Okla.
Effie (Merriman) Wilson—*Deceased*

1904

Julia (Black) Alexander—Nowata, Okla.
Leone P. (Marsh) Erick—Keystone, Ind.
Maggie (Walker) Kennedy—La Porte, Ind.

1905

Zella (Poulson) Chamnes—Wabash, Ind.
Lulu (Showalter) Griffin—Fostoria, Ohio
R. Dana Kizer—Sumner, Wash.

1906

Clara (Greenfield) Burns—Keystone, Ind.
Glenna (Brubaker) Perry—Montpelier, Ind.
Esta (Cochran) Speece—Chicago, Ill.
Harry Walter—*Deceased*

1907

Bessie (Burns) Denison—Hartford City, Ind.
Howard W. Markley—Booneville, Ark.
Clarence McCullick—*Deceased*
Eva (Risley) Rhea—Whittier, Calif.
Nellie (Myers) Shimp—Indianapolis, Ind.
Arley (Showalter) Stine—*Deceased*

1908

Pearl (Lancaster) Dye—Ft. Wayne, Ind.
Thomas Irvin—Bluffton, Ind.
Anna (Burns) Mulvihill—Dunkirk, Ind.
Emma (Cochran) Russels—Chicago, Ill.
Dale (Williamson) Spaulding—Montpelier, Ind.
Clyde Walter—Mooreland, Ind.

1909

No graduates

1910

Anna (Baldwin) Zimmer—Portland, Ind.
Arthur Brubaker—*Deceased*
Edna (McCullick) Donce—*Deceased*

1911

Cloe (Hall) Herwick—Ft. Wayne, Ind.
Glen Maddox—Okemah, Okla.
Lulu (Nusbaumer) Glass—*Deceased*

1912

Mabel (Bell) Haecker—Poneto, Ind.
Weber Ludlum—Keystone, Ind.
Donald Showalter—Auburn, Ind.
Ermen C. Williamson—*Deceased*

1914

Flossie (Dawley) Cumming—Muncie, Ind.
Charles Miller—Lubbock, Texas

1915

Eunice (Walker) Kean—Keystone, Ind.
Goldie Lenning—Eaton, Ohio
Crittendon Mason—Lebanon, Ind.
Howard Mason—Keystone, Ind.
Err Neff—Hartford City, Ind.
Joe Pond—Keystone, Ind.
Ray Thomas—Pittsburgh, Pa.
Carl Twibell—Seminole, Okla.
Hugh Wolfe—Moline, Ill.

1916

Jesse Blair—Address unknown
Chloe (Walker) Carnes—Poneto, Ind.
Alexander Ludlum—*Deceased*
Cecile (Kennedy) Nusbaumer—Keystone, Ind.
Gerald Nusbaumer—Keystone, Ind.
Ralph Perry—*Deceased*
Donald Scott—San Angelo, Texas

1917

Marguerite (Neff) Dorman—Hartford City, Ind.
George England—Antwerp, Ohio
Ralph Starr—Poneto, Ind.

1918

Ellsworth Baldwin—*Deceased*
Charles England—Buffalo, N. Y.
Gladys Gruver—Poneto, Ind.
Lawrence McGeath—South Bend, Ind.
Denzel Millikan—Keystone, Ind.
Everett Teagle—Crown Point, Ind.
Mabel (Lenning) Wolfe—Eaton, Ohio

1919

Nellie (Fisher) Cowens—Keystone, Ind.
Clara (Walker) England—Buffalo, N. Y.
Grace Millikan—Keystone, Ind.
Catherine Young—Bluffton, Ind.

1920

Ralph Huddlestun—Celina, Ohio
Hugh Tate—Bluffton, Ind.
James Thornburg—Montpelier, Ind.

1921

Mary (Farlow) Connelly—California
Helen (Fisher) Cowens—Decatur, Ind.
John Lancaster—Poneto, Ind.
Amy (Scott) Freeze—Wabash, Ind.
LaVere Shelly—Ball State
Mary (Lowery) Sine—Poneto, Ind.
Ralph Wort—North Liberty, Ind.

1922

Theodore Bain—Ft. Wayne, Ind.
Joy Barner—*Deceased*
Opal (Bell) Blevins—Poneto, Ind.
Dorothy (Thomas) Brinneman—Lebanon, Mo.
Clyde Kean—Ft. Wayne, Ind.
William Smith—Poneto, Ind.

1923

Gerald Bell—Anderson, Ind.
Emery Grove—Flint, Mich.
Everett Huddlestun—Hartford City, Ind.
Kenneth Kennedy—Montpelier, Ind.
Bernice (Marlkey) Baker—Petroleum, Ind.
Vida Martin—*Deceased*
Claude Sills—Poneto, Ind.
Clyde White—Keystone, Ind.
Grace Wort—Cleveland, Ohio

Portraits by Fawn Hackett

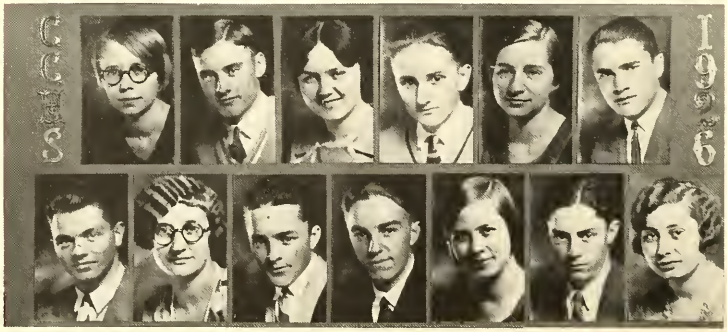

Chester Center
H. S.
1928
Glen Kean
Lena Keller
Paul Uptegraft
Florence Bell
Robert Shively
Beatrice Pinney
June Dickerson
Carl Fuller
John Booker
Gail Roberts
George Myers
Photo By Czaki Studio Ft. Wayne, Ind.

Chester
Center
H.S.
1929
Fred Burns
Mary Burns
I P Charles Principal
Paul Thornbury
Aubrey McIntire
Thomas Turbett
Iris Millikan
Earl Barnhouse
Delight Huffman
Butler Crawford
Irm Drumm
Helen Flint
Joe Mounsey
Marion Waddleton
Dowell Lyon
Earle Cochran
Alfred Ramsey
Clarke Perry
Charles Booker
Rosemond Moore
Gauer Madden
Glen Kennedy
George Logan

CHESTER CENTER
19-HS-30
Lacey Thornbury
Miriam Dickerson
Harold Roberts
Clara Roberts
Ernest Gilbert
Margaret Miller
Olan Gilbert
Clyde Teagle
Wilma Huffman
Ruby Osborn
Leslie McIntire
Lester McIntire
Waldo Bailey
Esther Zehner
Charles Rely
Mary Kunkel
Gerald Zehner
Pauline McIntire
Photo By Czaki Studio Fort Wayne Ind.

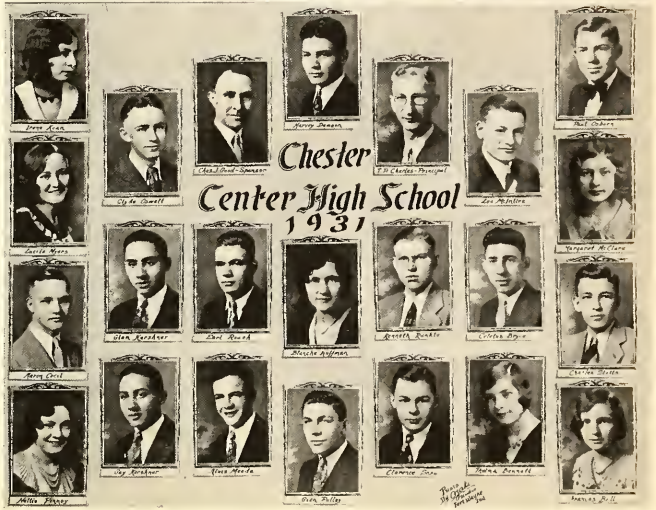
Chester
Center High School
1931
Irene Kean
Harvey Dawson
Paul Osborn
Clyde Cowell
Chas J Good-Sponsor
I P Charles-Principal
Lee McIntire
Lucile Myers
Margaret McClure
Glen Kershner
Earl Roach
Blanche Huffman
Kenneth Rankin
Celestia Bryce
Harry Cecil
Charles Stetts
Guy Kershner
Rose Meade
Glen Pulley
Florence Bell
Irma Bennett
Hattie Pinney
Photo By Czaki Studio Fort Wayne Ind.

Chester Center H-S 1934
Lillian M'Intire
Charles Kennedy
Hugh Tate-Principal
Orthella Stephen Spencer
Catherin Bryce
Morris Hunnicutt
Wayne Bauserman
Wilma Bennett
Edgar Cochran
Myron Williamson
Grace Morrison
Dorothy Perry
Glen Dawson
Margaret Schuyler
Dorothe Carnes
Gene Schmidt
Fredrica Wharton
Chloe Murray
Patrick Burns
Photos By Gaker Studios Inc. Wayne, Ind.
Chester Center 19 H-S 35
Dale Pulley
Agnes Sutton
Michael M'Intire
Madeline Lincoln
Mildred Martin
Charles Wilson
Emory Faust
Jane Williamson
Helen Bell
Claude Bennett
Photos by The Gaker Studios Inc. Wayne, Ind.

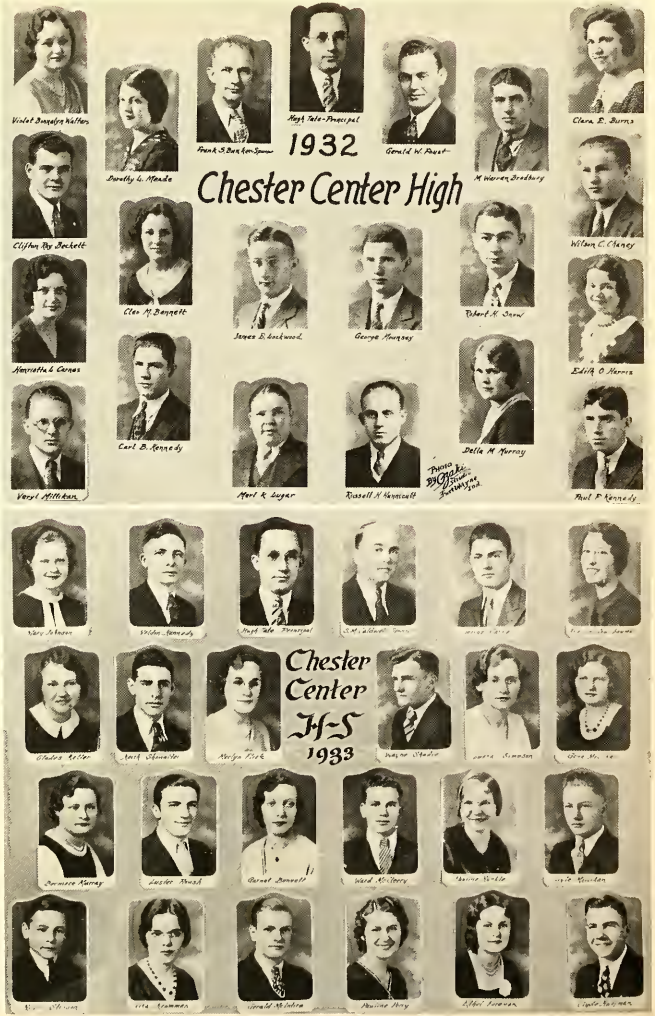
1932
Chester Center High
Violet Bingaley Walters
Dorothy L. Meade
Frank S. Bunker-Spencer
Hugh Tate-Principal
Gerald W. Faust
M. Warren Bradbury
Clara E. Burns
Clifton Ray Beckett
Clar M. Bennett
James E. Lockwood
George Mounney
Robert H. Snow
Wilson C. Chaney
Henrietta L. Carnes
Carl B. Kennedy
Merl K. Lugar
Russell H. Hunnicutt
Delle M. Murray
Edith O. Harris
Paul F. Kennedy
Veryl Mittikan
Photo By Gaker Studios Inc. Wayne, Ind.
Chester Center H-S 1933
Gladys Keller
Mark Schweitzer
Marilyn Fisk
Wayne Shadle
Bernice Murray
Lester Brush
Garnet Bennett
Ward McCleery
Pauline Henry
Lillian Sullivan

CHESTER CENTER

Chester Center
High School
CLASS
1937

SENIOR CLASS
Chester Center High School
1938

SENIOR CLASS
Chester Center High School
1939

Chester Center High School
CLASS 1940

Chester Center High School
SENIOR 1941 CLASS

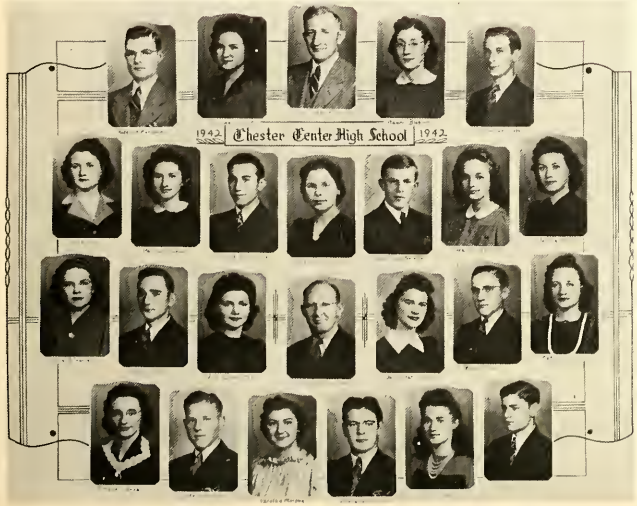
1942 Chester Center High School 1942

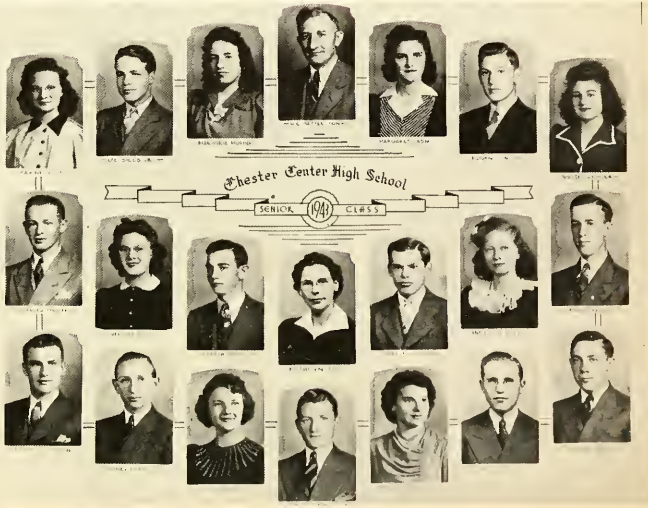
Chester Center High School
SENIOR 1943 CLASS

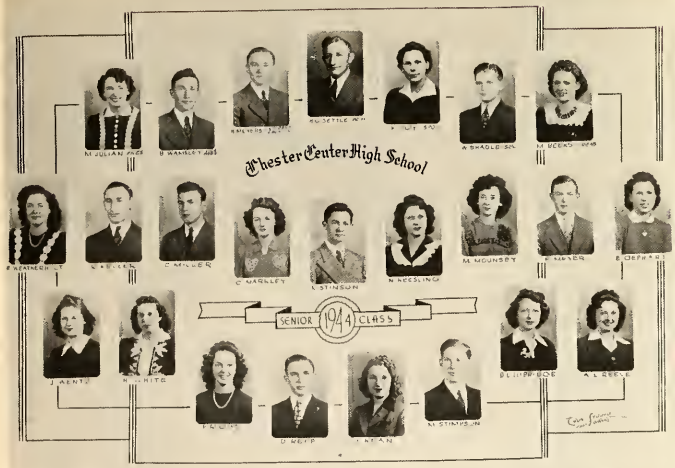
Chester Center High School
SENIOR 1941 CLASS

Chester Center High School
SENIOR 1945 CLASS

Chester Center High School
SENIOR 1946 CLASS

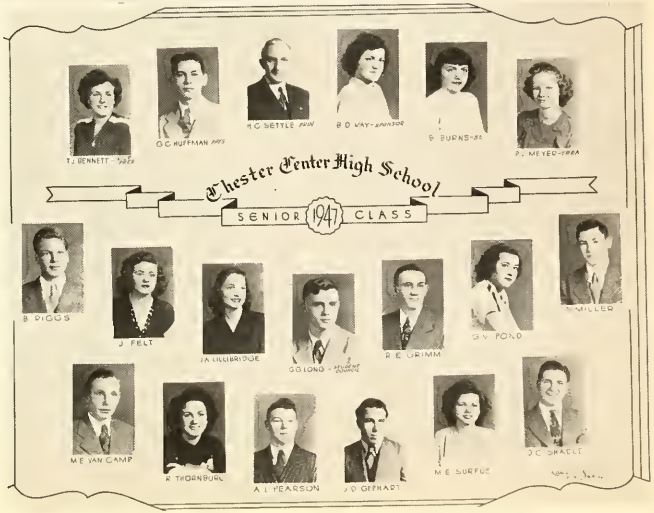
Chester Center High School
SENIOR 1947 CLASS

Chester Center High School
SENIOR 1948 CLASS
RENE DAWSON
BETTY JAMISON
KATHRYN M FOY
H C SETTLE
BILL FULLER
JOE SLEFFY
DONNA BENNETT
JEAN SMITH
CRYSTAL BENNETT
JOY TEAGLE
JOANNE DAVIDSON
HELEN CARNES
VERA MOUNSEY
PAT LINCOLN
DON McDONALD
JOSEPHINE VELASQUEZ
BARBARA REFF
RONALD GLESSNER
RUBY MILLER
SARAH LOU STINSON

Chester Center High School
SENIOR 1949 CLASS
RENE LOWRY
HAROLD CARPENTER
JOE GILBERT
H C SETTLE
KATHRYN M FOY
BETTY WILLIAMS
MARY LU MANN
PAUL D WAMSLEY
VALDA EMSHWILLER
PAIGHT RAMSEYER
MARTHA VAN CAMP
ED CARNES
ELMER KELLER
EDGAR GRUNER
JANET LONG
RONALD GEPHART
JACK MYERS
OLAN WEATHERBOLT
PARLEAR LANCASTER
PATTY MEYER
BILL BLENTZ

Chester Center High School
SENIOR 1950 CLASS
NELLIE M STINSON
ROBERT D MINNICH
H C SETTLE
KATHRYN M FOY
BILL EMSHWILLER
FEGGY A DAVIDSON
HUEL E GAISER
FEGGY I GLESSNER
THOMAS E McGEATH
ARDEN L HAMILTON
DONNA J SHARPE
MONA J MOUNSEY
CATHERINE I MILLER
DONNA J HABIG
MAC FARLOW JR
LLOYD BENNETT
THOMAS L HARTER
JANET E NUSBAUMER
ROBERT E EWING

Chester Center High School
SENIOR 1951 CLASS
ROBERT BENNETT
CHARLES NOBLE
MARJORIE FORD
JAMES ROGERS

Chester Center High School
Senior Class
1952

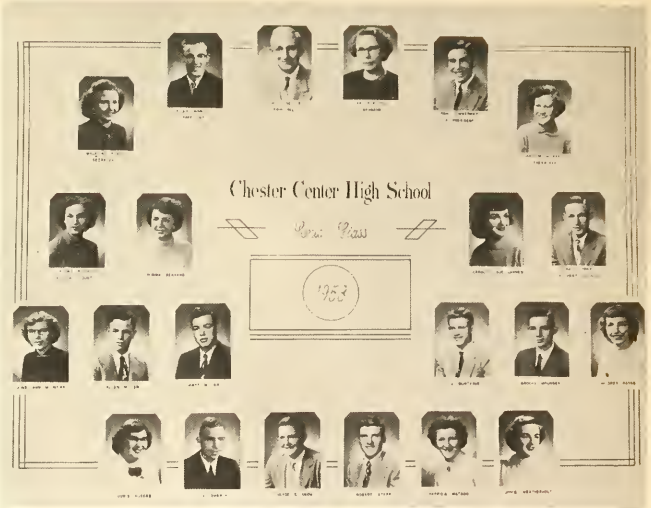
Chester Center High School
Senior Class
1953

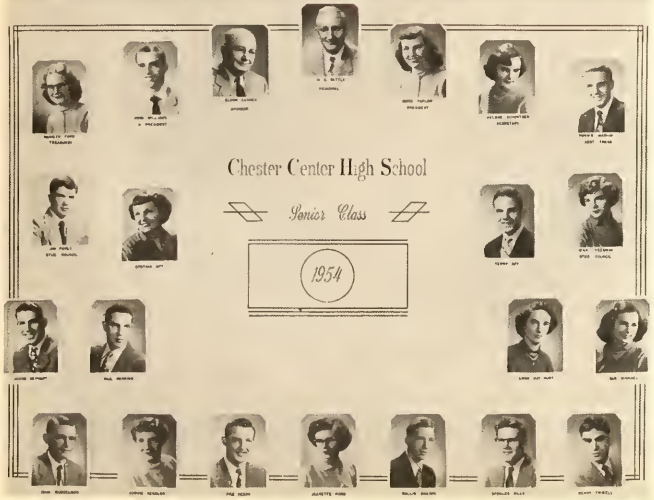
Chester Center High School
Senior Class
1954

Chester Center High School
Senior Class
1955

Compliments of
WEBB'S FURNITURE
MONTPELIER, INDIANA

RUDY'S HYBRIDS
Seed Corn
BLUFFTON, INDIANA

MONTPELIER HATCHERY
Baby Chicks, Poultry Supplies and Napiana Feeds
EGGS—WHOLESALE AND RETAIL
Phone 2341 L. A. Bower, Mgr.

KAY BAYLESS
TANK WAGON SERVICE
Gasoline Oil
BLUFFTON, IND.

Compliments
of
CHRISTMAN
TRUCK RENTAL

SMITH'S BARBER SHOP
Montpelier, Indiana

BARGAIN CENTER
FIAT, IND.
"We Have Everything"
Quality Name Brands at
CUT RATE PRICES

ALVA CLEMENTS
Buyer of Poultry
MONTPELIER, IND.
Phone 5544

R S & M STUDIO
Portraits
Commercial
School Photography
PHONE 313 BLUFFTON

Compliments of
DR. W. T. DOUGLAS
OFFICE

MOORE'S
ASSOCIATE STORE
Auto Accessories — Tires
Batteries — Small Appliances
208 West Market
Bluffton, Indiana
Owner, CHARLES BROWER

MOSER IMPLEMENT CO.
Phone 2034
BLUFFTON, INDIANA
Dealers
Allis Chalmers, Massey Harris
New Holland
Farm Machinery

VOGUE SHOP, INC.
WOMAN'S APPAREL
103 So. Main St.
Bluffton, Indiana

GRETCHEN'S FASHION
"Where the Smart
Dollar Goes Shopping"
123 SO. JOHNSON STREET
BLUFFTON, INDIANA

Compliments of
O. K. CLEANERS
BLUFFTON, INDIANA

FRYBACK'S ICE CREAM
"Ask for Fryback's at
Your Favorite Dealer's"
PHONE 1291
BLUFFTON, INDIANA

PERU DIVISION OF BALFOUR
A DIVISION OF L. G. BALFOUR
Gerald L. Powell 203 W. Main
James L. Smock Peru, Ind.
Office Hours 1 to 5
TELEPHONE 3683

WARE BAKER CO.
CADILLAC MOTOR CARS
INTERNATIONAL HARVESTERS
Trucks and Farm Implements
PHONE 533 BLUFFTON

THE
SANITARY MARKET
Fine Foods
Since 1915
WARREN, INDIANA

SHAFFER
TRACTOR SALES
Ford Farm Equipment
BLUFFTON, INDIANA

Compliments of
SOUTH VIEW
REST FARM
BLUFFTON, INDIANA

Jess Dale Bob
ELLENBERGER BROS.
AUCTIONEERS
Phone 543 K-5512
Bluffton Ft. Wayne

COMPLIMENTS OF
SWIFT & COMPANY
"A Cash Market for
Your Dairy Products"

VENIS
OFFICE SUPPLY
"Everything for Office
and School Supplies"
BLUFFTON, INDIANA

Funks "G" Hubrids
Yield
Grain Quality
Performance
WILLIAM MADDOX
& SONS
MONTPELIER, INDIANA
Phone 2261

COMPLIMENTS
OF
BLUE FLAME

Compliments of
GUY'S
REFRIGERATION
STORE
Montpelier, Indiana

Commercial Printing
BLUFFTON PRINTERY
Phone 616
BLUFFTON, INDIANA

INDIANA CAFE
Short Orders
Fountain Service
MONTPELIER, INDIANA

WARREN EXCHANGE
BANK
Warren, Indiana

HI-QUALITY HATCHERY
Warren, Indiana

U. S. APPROVED
CHICKS

KELVINATOR
APPLIANCES

Compliments of
MONTPELIER GLOVE COMPANY

Registered Hampshire Hogs
Today's Feeder Type
Farmers' Prices
Also Sale Clerking
WILLIAM ROLL MADDOX
MONTPELIER, INDIANA
Phone 2261

GOOD LUCK
CHESTER

BLACKFORD COUNTY
FARM BUREAU CO-OP
West Monroe St.
MONTPELIER, INDIANA
Feed and Grinding
Call 3362
USE CO-OP PRODUCTS

Compliments of
STANDARD OIL CO.
C. V. BEAVER, Agent
Montpelier, Indiana
HERMAN SHADLE Driver
STANDARD

J & B CHEVROLET
Service—Parts—Accessories
Phone 2431
MONTPELIER, INDIANA
CHEVROLET

BONTRAGER
DRUG STORE
Drugs, Prescriptions, Paints
Wallpaper
MONTPELIER, PHONE 5531

CHANEY'S HARDWARE
Speed Queen Washer
American Fence and Post
KELVINATOR APPLIANCES
Window Glass
Phone 8861
Montpelier, Indiana

COMPLIMENTS
FROM
CANVAS CRAFT
BLUFFTON, INDIANA

Compliments of
MILFORD RUSE
Buyer of
Grade "A" and "B" Milk
PHONE 3340
MONTPELIER

FEDERATED STORE
"Support the Store
That Supports You"
MONTPELIER
INDIANA

COMPLIMENTS
OF
EVERETT CARNES

COMPLIMENTS
OF
J. T. SCOTT

Drink
HIRES ROOT BEER
Heart-Club Flavors
STEURY BOTTLING CO.
BLUFFTON, INDIANA

Compliments
of
LIBERTY CENTER
LUMBER COMPANY

Compliments of
WILLIAM STEFFENS
BLUFFTON, INDIANA

HENDERSON
FAMILY CLOTHING
AND SHOES
47 Years of Service
116 S. MAIN ST.
MONTPELIER, INDIANA

DAUGHERTY'S
Farm Equipment
Sales and Service
MASSEY-HARRIS FERGUSON
NEW IDEA
Phone 360-1
Warren, Indiana

Buy Concrete
the Modern Way
Delivered Ready-Mixed
BLUFFTON READY-MIX
659 S. BOND ST.
PHONE 18

MARKLEY'S FURNITURE
AND APPLIANCES
Furniture and Crosley Appliances
Philgas 20 Lb. and 100 Lb. Cylinder
MONTPELIER, INDIANA
Phone 5542

E. J. ELLERMAN
AND SON
Authorized Sales and Service
CHEVROLET
"CHEVROLET"
Phone 254 Warren, Ind.

CLINE
LUMBER
SUPPLY COMPANY
Dealers in
Lumber, Builders, Hardware

HOOSIER SOIL SERVICE
ONE STOP SERVICE
Bulk Spreading
Rock Phosphate
Commercial Fertilizer
Limestone and Nitrogen
Phone 62
720 W. Washington
Bluffton

GERBER
Furniture and Upholstering
Custom-Built Furniture
Re-Upholstering of Furniture
All Kinds of Floor
and Wall Covering
ONE MILE NORTH OF BLUFFTON
On Road One

PARADISE POINT

WILLIAMS HEATING
AND
PLUMBING
Warren, Indiana

BOLINGER PLUMBING
AND
HEATING
Bluffton, Indiana

Buy An
ALLIS CHALMERS
Best in the
Long Run
HARTFORD, INDIANA

HILKERT GARAGE
"I Work on Anything
on Wheels"
PONETO, INDIANA

DAVIDSON AND SON
SAWMILL
Custom Sawing
Poneto R.R. No. 1

HAMMITS
SUNOCO SERVICE
Hartford City
Indiana

Compliments of
THOMPSON'S GROCERY
KEYSTONE, INDIANA
Live Better for Less

FELT'S GROCERY
Poultry and Eggs
General Merchandise
PHONE 6643

CLIFFORD G. TWIBELL
Truck, Tractor and Auto Repair
KEYSTONE, INDIANA
PHONE 4402

HOOSIER
GRAIN AND SUPPLY
Grain—Fertilizer—Seeds
Coal
KEYSTONE, INDIANA
PHONE 4492

Compliments
of
BEN TATE

MASTERSON
SERVICE STATION
Gas, Oil and Tires
Groceries and Ice Cream
PHONE 7 OR 32
Box No. 167
LIBERTY CENTER

ELSTONS GROCERY
Meats
Phillips Gas and Oil
LIBERTY CENTER, IND.
PHONE 2-73

FARMERS GRAIN CO.
LIBERTY CENTER, IND.
Coal—Grain—Feed
Fertilizers
Grinding and Mixing

Milk and Products
Grade "A"

VITAMIN "D" HOMOGENIZED
PASTEURIZED MILK
CHOCALATE MILK
BUTTERMILK
COFFEE CREAM
ORANGE DRINK
BUTTER AND CREAMED CHEESE

Telephone 120 Telephone
CENTRAL DAIRY

230 West Market
BLUFFTON, INDIANA

MARTHA G. ULMER
Clerk
WELLS COUNTY
COURT

KRIEGBAUM BROS.
Hardware
GENERAL ELECTRIC APPLIANCES
Warren, Indiana

E. C. PINNEY
General Merchandise
and Groceries
MT. ZION INDIANA

For Generations It Has
Always Been
H. BROWN & SON
FUNERAL DIRECTORS
AND FURNITURE DEALERS
Phone 100 Office
Phone 96 Residence
WARREN, INDIANA

T. & J. MOTOR SALES
Phone 27
State Road 5, North
Warren, Indiana
Authorized Ford Sales and Service
TROY HUFFMAN JOHN W. OLIVER

FLOYD H. GROGG
FUNERAL HOME
Funerals of Distinction at a
Price You Can Afford
Our Ambulance Is Equipped With
an Oxygen Inhaler at All Times
WARREN, INDIANA

ECKMAN MOTORS, INC.
Buick and Pontiac
GMC Motors
John Deere Implements
Frigidaire Appliances
WARREN, INDIANA

B&L CAFE
Warren, Indiana

FARMERS & MERCHANTS BANK

MEMBERS FDIC

Tel. 15 101 S. Main St.

Bluffton, Ind.

BLUFFTON FLORISTS

JOHN P. SCHUMACHER

Phone 81 110 W. Washington

Bluffton, Ind.

THOMA & SON

FUNERAL DIRECTORS

Furniture and Rugs

A CENTURY OF SERVICE

Bluffton, Indiana

FRITZ ELECTRIC

GEEL'S JEWELRY

Fine Diamonds and Watches

105 S. MAIN STREET

BLUFFTON, INDIANA

GRADEN'S

SERVICE STATION

120 E. Elm Phone 220

Seiberling Tires

BLUFFTON, IND.

BOB HOMER

MODERN LAUNDRY

AND DRY CLEANING

Fur Cold Storage
and Cleaning

915 S. JOHNSON STREET

BLUFFTON, IND.

W. THERON CHRISTMAN & SON

FRANKLIN ELECTRIC COMPANY, INC.

Dependable Electric Motors

BLUFFTON, INDIANA

FLURHER'S DRY CLEANING AND LAUNDRY

Cleaning—Pressing—Alterations

All Work Guaranteed

Phone 153-A

WARREN, INDIANA

MEYERS DEPT. STORE

Quality Merchandise for All the Family

WARREN, INDIANA

POLINGS' DRIVE-IN

Formerly

HACKS DARI-WHIP

WARREN, IND.

MOSER

OLIVER SALES

Box 201 West Silver

Bluffton, Indiana

THE OLIVER CORPORATION

ROSE HILL DAIRY, INC.

BLUFFTON, IND.

MR. RAYMOND DURR

Sheriff

WELLS COUNTY

FOUST
FEED COMPANY
Dealer of Purina Chows
and State Pilot Feeds
Phone 9936
MONTPELIER, IND.

WALKER
FUNERAL HOME
Modern Ambulance
Service
Dial 2414

HOOSIER GRAIN
AND SUPPLY CO.
MONTPELIER, IND.
Phone 2222
Seed, Feed and Grinding

C. D. NEFF AND SON
Ford Autos
24-Hour Wrecking Service
Phone 8841
MONTPELIER, INDIANA
SALES Ford *SERVICE*

Compliments of
SERVICE CLEANERS
MONTPELIER, INDIANA

DON'S SHOE SHOP
AND SADDLERY
Saddles Made to Order
and Repaired
MONTPELIER, INDIANA

Compliments of
DR. BURNS
Office

GENE ROBERTS
GARAGE
Montpelier, Indiana

KOON'S JEWELRY
Watches—Diamonds—Gifts
MONTPELIER, INDIANA

DR. M. C. JACKSON
Veterinarian
Phone 7703
MONTPELIER, INDIANA

KIMMEL PLUMBING
AND HEATING SHOP
Steam, Hot Water, Warm Air
Why Not Modernize Now?
Phones
Business 9942
Residence 5532
MONTPELIER, INDIANA

ELMER RAMSEYER
Custom Butchering
Phone 7703
MONTPELIER, INDIANA

NELSON & SLUSHER
MASSEY HARRIS
GOODYEAR AND PHILCO
Montpelier, Indiana Phone 2366

RACER'S GOLD LOAF
Bread, Buns and Rolls
Cookies and Cakes
"Quality for Less"
PHONE 4436
MONTPELIER, INDIANA

KING'S MARATHON SERVICE
"Best in the Long Run"
KING'S DRIVE-IN
Frozen Custard
Root Beer
Short Orders
MONTPELIER, INDIANA

"THE DUTCH MILL"

COMPLIMENTS

From the Following

AUTOMOBILE DEALERS OF WELLS COUNTY

ART'S BODY AND FENDER SHOP
Nash Sales and Service

JOHN GALLMAN, INC.
Dodge and Plymouth

GOODIN MOTOR CO., INC.
Buick—Olds—Pontiac

GLEN O. MARSH
Ford Cars and Trucks

SUMMERS MOTOR SALES
Chevrolet Cars and Trucks

Bluffton

WARE BAKER COMPANY
International Harvester
Cadillac Cars

Ossian

PUBLIC SERVICE STATION
Chrysler and Plymouth

Uniondale

FUNRER MOTOR SALES
Kaiser Sales and Service

Zanesville

SHEPLER MOTOR SALES
Chrysler and Plymouth Cars

GERBER HUDSON SALES
Hudson Cars and Service

GROVE AND BAXTER
Chrysler and Plymouth

HOUSER CHEVROLET SALES
Chevrolet Cars and Trucks

STEFFEN MOTOR SALES
Studebaker Cars and Trucks

URBAN CITY GARAGE
Ford Cars and Trucks

MINNEAPOLIS MOLINE
WILLIAM STEFFEN AND SON
State Road No. 1 North
Sales and Service

SUDDETH
AUTO WRECKING CO.
New and Used
Automotive Parts and Equipments
"The House of a Million Parts"
N. Main St., Bluffton, Ind.
Phone 12 P. O. Box 66

FARLINGS FINER FOODS
Two Fine Markets
Serving Your Present Needs,
Planning for Your Future Needs.
BLUFFTON, IND.

SWISHER LUMBER
CO., INC.
703 W. Wabash St.
Bluffton, Indiana
PHONE 1313

SUNIER AND LOCKWOOD
INC.
General Insurance
BLUFFTON, INDIANA
"Personal Insurance Service"
Phone 1500

ISCH HARDWARE
Gas Division
BLUE FLAME GAS
NORGE APPLIANCES
CENTURY WATER SOFTENERS
Bluffton, Indiana

LINN & SAURER
"Exclusive Home Furnishings"
Furniture Stoves
Carpets Rugs
Appliances
BLUFFTON, IND.

SNUG CAFE
BLUFFTON, INDIANA
"A Good Place to Eat"

SMITH'S GARAGE
Howard, Bob, Allen
Phone Liberty 17-13
PONETO, IND.
Since 1926

CLEMENTS GROCERY
Poultry and Eggs
General Merchandise
PONETO, IND.
Phone 16-13 Liberty

PONETO ELEVATOR
Grinding and Mixing
Napiana and State Pilot Feeds
PHONE LIBERTY 4-4
PONETO, IND.

PETROLEUM HARDWARE CO.
General Hardware
PHONE 2161
Petroleum

PETROLEUM FEED & SUPPLY
PETROLEUM, IND.
Phone 2151
Roy, Bill, Ed

LIBERTY CENTER STOCKYARD
LIBERTY CENTER
INDIANA

KEYSTONE GARAGE
S. W. DICKERSON
WELDING AND CUTTING
Gas and Electric, Portable
KEYSTONE, IND.
Phone Montpelier 8884

HENRY MONCE GARAGE
P. O. Box 66
PETROLEUM, INDIANA
Gasoline, Oil, Delco Battery
Sinclair Gas
PHONE 2101

CHILDREN'S MART
Clothes for
Children and
Mothers to Be
BLUFFTON, INDIANA

Compliments of
BOWLING ALLEY
BLUFFTON, INDIANA

"Get the Best
In TV"
Buy at
KEYSTONE TV
Bluffton, Indiana

COMPLIMENTS

MONTPELIER STONE COMPANY	Montpelier, Indiana
CHARLES A. BOWMAN & SON	
HABIG & SON	Bluffton, Indiana
CARTERS DEPT. STORE	Bluffton, Indiana
MARKLEY BROTHERS	Bluffton, Indiana
BLISS CAFE	Bluffton, Indiana
HARTFORD DAIRY QUEEN	Hartford City, Indiana

BOTTLED UNDER AUTHORITY OF THE COCA-COLA COMPANY
BY COCA-COLA BOTTLING COMPANY, PORTLAND, INDIANA

LITHOGRAPHED BY

TAYLOR PUBLISHING CO.

DALLAS • TEXAS

The Best Yearbooks are TAYLOR-MADE